Largest Bona Fide Circulation in Glendale Guaranteed Advertisers

PROGRESS of GLENDALE AS TOLD BY BUILDING
Total for year 1920, $3,137,269
Total for year 1921, $5,099,201
Total for year 1922.....$6,305,971
Total for 1923 to date $ 923,446

THE GLENDALE EVENING NEWS

GROWTH OF GLENDALE SHOWN IN POPULATION
Total in 1910 was..... 2,742
For Year 1920 was.....13,356
Per Cent Increase 393
Today, Estimated at 40,000

WEATHER: Fair tonight | GLENDALE, LOS ANGELES COUNTY, CALIFORNIA, | SATURDAY, JANUARY 27, 1923 | Sixteen Pages | VOL. XVIII. No. 123

RIOTS CAUSE FRENCH TO ORDER MARTIAL LAW

BUSINESS STEADILY IMPROVES, REPORT BY GOVERNMENT AGENT SHOWS

Twelfth Federal District in Prosperous Condition, Is General Indication

SAN FRANCISCO, Jan. 27.—Increasing industrial activity, record Christmas sales and improved conditions in nearly all of the basic industries of the district were shown in the monthly report of John Perrin, federal reserve agent for the twelfth federal reserve district made public today.

"Industrial activity which has been steadily increasing during the past year, continued through December with less than seasonal diminution," says the report. "The volume of trade in the lumber industry was approximately 50 per cent greater in December 1922, than in December 1921.

"The mines of the district have temporarily at least, stabilized production, at levels much above those prevailing a year ago. The total value of the district's production of five principal metals (gold, silver, copper, lead and zinc) was $163,340,471 in 1922, compared with $101,638,967 in 1921.

Exceeds Consumption

"Production of petroleum in California continues to exceed consumption and stored stocks were increased by 1,420,204 barrels during December, reaching the record figure of 61,184,928 barrels on January 1, 1923.

"Building permits issued during December 1922 were greater both in number and in value than in December 1921, but the percentage of increase was not so great as in previous months of 1922.

"The 1922 pack of canned fruits and vegetables has proved to be the largest ever produced in the district, exceeding the small 1921 pack by almost 75 per cent.

Lots of Prosperity

"Seasonal decreases in employment have been smaller this winter than in the past two ears.

"Reporting department stores of the district transacted the largest volume of business in their history during the past Christmas season. Sales were 11.9 per cent greater than in December 1921, and 8.1 per cent greater than the previous record month of December 1920.

"Sales in all of the ten reporting lines of wholesale trade increased in December 1922, compared with December 1921, the increases varying from 3.5 per cent to 31.4 per cent and being over 15 per cent in seven of the ten.

"Final estimates of the United States department of agriculture show that the physical volume of agricultural production in this district in 1922 was approximately the same as in 1921, but that the aggregate value of the crops grown was 10 per cent greater in 1922 than in the previous year.

"Prices for livestock and livestock products have returned moderate profits to producers during the major portion of the year and the livestock industry is now in appreciably better condition than it was a year ago. The recovery is reflected in the present active demand for breeding animals to be used in rebuilding flocks and herds.

"Heavy rains and snows during recent weeks have benefited fall sown crops, stimulated the growth of feed for livestock and practically assured an adequate supply of water for irrigation purposes later in the year."

President Hopes for Early Debt Decision

WASHINGTON, D. C., Jan. 27.—President Harding is hopeful that the British cabinet will speedily approve the American proposition for funding of the $5,000,000,000 debt of Great Britain to the United States—a plan which is now being taken to London by Stanley Baldwin, chancellor of the exchequer, it was said, officially, at the White House.

Hold Alleged Suitor On Murder Charge

CHICAGO, Jan. 27.—The coroner's jury ordered Arthur Foster, "granite man," and alleged suitor of Mrs. Kate Mitchell Trostell, held to the grand jury on a charge of murdering her. The woman's body was bound in a drainage canal.

BOARD OF TRUSTEES AWARD CONTRACTS FOR CONSTRUCTION OF NEW HIGH SCHOOL PLANT

Officials Agree to Spend $568,380 Out of the $600,000 Bond Issue; Work to Start at Once, Statement From Architects

THE NORTH PACIFIC CONSTRUCTION CO. of Los Angeles last night was awarded the general contract for the construction of the new plant for Glendale Union high school. The high school board of trustees last night contracted to spend $568,380 of the $600,000 bond issue and now has a balance of $31,620 with which to pay for unawarded contracts.

The bid of the North Pacific Construction company, which was the lowest submitted, was for $457,105. This was within a couple of thousand dollars of the architects' estimate.

Munger & Munger of 174 East Union street, Pasadena, were awarded the contract for the plumbing and also the contract for the heating and ventilating equipment. In the case of the plumbing contract, their bid was $29,766, and in the case of the heating contract, their bid was $36,746.

The Alhambra Wall Paper and Paint company was given the contract for the necessary painting. Their bid was $13,476.

Electrical Contract

The electrical contract was not awarded because of a desire to secure lower bids through a change in certain specifications. The fact was brought out, also, that no local electrical contractors had bid. Decision was reached to re-advertise this contract at once.

Altogether $537,093 was spent last night for contracts.

Architects John C. Austin, Frederick M. Ashley and George A. Lindsey were present at last night's session. According to their contract, Irving H. Oliver, business agent for the high school board, presented them with a voucher for $18,798.25 for their labor in preparing the plans and specifications. This is 3½ per cent of the value of the contracts awarded. The balance of their fee or 2½ per cent, amounting to $12,488.93, will be given them when the building has been accepted. They will receive 6 per cent of the value of the electrical and other contracts awarded under their specifications.

Prepare Contracts

Contracts are now being prepared by the architects and will be ready for the signatures of the president and secretary of the high school board and the contractors Tuesday.

The North Pacific Construction company has just completed the new Citrus Union high school at Azusa. They hope to have the plant ready for occupancy by September.

Actual construction work, in the opinion of Mr. Austin, is likely to start next week. He gave the North Pacific Construction company unofficial notice that their bid had been accepted and was assured that all speed would be made in getting their equipment on the job.

LOCAL DEBATERS WIN BOTH SIDES

Glendale Beats San Diego Here and in Southern City Tonight

Should the government cancel the French war debt owing to United States?

Glendale Union high school debaters last night proved: First, that United States should cancel this debt; second, that United States should not cancel this debt.

In a simultaneous debate with San Diego high school, both sides were won by representatives of the local high school.

Speaking on the affirmative of the question in Glendale, Miss Isabel Tousey and Sidney Williams explained that United States was morally obligated to cancel this debt because of the enormous financial losses sustained by France in the war through the devastation of her industrial and agricultural districts. They brought out the fact that the payment of this debt would mean an assessment against every individual in France of $735. The expense of sending the French army into the Ruhr to collect reparations was cited as an additional reason why France could not afford to pay this debt.

Sale of Exports

Speaking on the negative at San Diego, Harold Majors and Miss Kathryn McNary suggest the payment of the debt through the sale of exports to South America. They declared that France would be able to pay this debt if she reduced the size of her military establishment.

Harold L. Brewster, who was coach of the debate, is well pleased with the result of the debate. He remarked this morning that local debaters have won all their debates so far this season.

Frank Woolworth, Head Of Chain Stores, Dead

LONDON, Jan. 27.—Frank M. Woolworth, wealthy American merchant and head of the Woolworth company, died at the Ritz-Carlton hotel today, after a long illness.

Woolworth was a cousin of Frank W. Woolworth, founder of the American chain of 5 and 10 cent stores. He came to England in 1909 to open branches here. He suffered a stroke last October from which he never recovered. He is survived by his widow and a son, who is a student of Yale.

BOOTLEGGERS BATTLE

NEW YORK, Jan. 27.—Seizure of $200,000 worth of whiskey and champagne and the arrest of seven men was followed today by a gun fight between bootleggers and Staten Island police in which thirty shots were fired.

Uncle John Says:

We're still gettin' word about the New Year's edition of The Glendale Evening News we sent to the folks back east. They all write and thank us for sendin' the paper, sayin' it give 'em a good idea of what a big city Glendale is. Mary says a newspaper can be a big help to a city and these copies of The News told our friends more than we could tell in a hundred letters. The paper itself shows what can be done by Glendale people and the articles tell about the growth of the city in an interestin' way.

Joseph W. Fordney to Quit Congress for Farm

WASHINGTON, Jan. 27.—Joseph W. Fordney, Republican, Michigan, chairman of the house ways and means committee, after twenty-four years of continuous service in congress, is going back to the farm March 4, he said today.

At the age of 70 years, political life has lost some of its charm for the legislator who has to his credit a new tariff law and a new revenue tax law, and whose name was attached to a soldier bonus bill that passed both houses of congress, but met the opposition of President Harding.

"I have bought a farm in Michigan, near my home in Saginaw, and I will be on it soon. I want to be back with the trees and the woods."

Plans Brick Building To Cost About $25,000

A two-story brick store building to cost more than $25,000 is to be built immediately on the northwest corner of San Fernando road and Park avenue for Charles J. Griffin.

As the first step towards this improvement, Mr. Griffin has had his six-room bungalow home removed from this property at 1035 South San Fernando road to a lot at 420 West Park avenue, which he purchased from Realtor L. H. Wilson.

CURE FOR EPILEPSY

CHICAGO, Jan. 27.—Discovery of a sure method of curing and controlling inherited epilepsy was announced here today by Anton J. Carlson, head of the psychological department of the University of Chicago.

BUILDING PERMITS FOR JANUARY AT $923,446 MARK

Total for Month May Set New Record; Many New Homes Being Built

January is making a strenuous effort to race from second to first place in the building records.

Will $99,253 worth of building permits be issued in the remaining three business days of January?

If so, the building record for this month will equal that of last April, which was $1,022,699, and the largest total ever shown during any month in the history of Glendale.

Over $17,000 worth of building permits were issued yesterday at the city hall bringing the total for the month so far to $923,446.

This sum exceeds last January's total of $512,155 by $411,291 already.

Recent Permits

Permits issued recently include the following:

Florence L. Padleford, 8 rooms and garage, 361 West Acacia avenue....$	6,000
John T. Bibb, 5 rooms and garage, 1410 North Columbus avenue	5,000
Mrs. H. O'Connor, 5 rooms and garage, 626 Geneva street	5,000
Peter Paulson, dwelling, 1316 East California avenue	3,200
W. L. England, 4 rooms and garage, 400 Ethel street	2,500
O. F. Morgan, 5 rooms, 1814 Gardena avenue	2,500
Rita McCoy, 3 rooms, 528 Concord street	1,000
oJhn Edwards, 3 rooms, 433 Ivy street	1,000
Belle Garnett, 2 rooms, 121 Allen street	1,000
A. Parsons, 3 rooms, 720 South Brand boulevard	700
Harry Flower, addition, 228 South Adams street	400
W. S. Shearn, garage, 431 Holly street	300
F. M. Gay, garage, 601 East Colorado street	300
Harry Longland, garage, 1142 Linden avenue	200
Charles Meech, garage, 816 South Glendale avenue	150
Mrs. D. Cook, garage, 413 West Windsor road	150
M. Kgerl, garage, 825 East Fisher street	100

BAVARIA SITUATION WORSE; RUMANIA IS MOBILIZING

Allies Ask Greek Troops to Draw Back to Prevent Clash With Turkey

MUNICH, Jan. 27.—All of Bavaria east of the Rhine today was declared by the government in "a state of emergency" as a result of the national conventtion of Bavarian fascisti in this city and threats of fighting.

Troops are massed in the city and suburbs.

Not only Bavarians but supporters of the fascisti movement are gathering here from all parts of Germany for the three days' "convention."

Premier Von Knilling issued a proclamation warning the people to remain calm and forbidding outdoor mass meetings.

The chief fear was fighting between fascisti and socialists.

"A state of emergency" is a modified form of martial law.

France Is Alarmed

PARIS, Jan. 27. — The situatin in Bavaria is giving the French government grave concern. Advices from Munich said disorders were threatened. It is possible France may take action regarding Bavaria within twenty-four hours.

Roumania Mobilizing

BUDAPEST, Jan. 27. — Roumania was reported to be mobilizing troops on the Hungarian frontier. A dispatch from the border said that four Roumanian divisions had occupied Aradszathmara.

Roumanian military trains are proceeding towards Transylvania (on the Hungarian boundary) with war materials.

Premier Bethlen of Hungary has sent a circular message to the allies notifying them that "the little entente is making dangerous preparations."

Ill-feeling has existed between Hungary and Roumania ever since the allies detached large sections of Hungarian territory and gave them to Roumania. There have been frequent raids over the Roumanian frontier by Hungarian irregulars.

Ask Greeks to Withdraw

ATHENS, Jan. 27.—The allies today requested the Greek troops to withdraw four miles from the Maritza river in Thrace to prevent clashes with the Turkish military police. Greeks massed between 50,000 and 70,000

(Continued on Page 16).

MUSIC CLUB'S CONCERT DATE IS ADVANCED TO JANUARY 31

Silver Trophy Awaits Member Who Recruits Most Additions to Organization

A silver trophy is to be presented to the Glendale Music club member who secures the largest number of new members before the charter night program, February 16, according to announcement made this morning by Mrs. Mattison B. Jones, president, when she gave publicity to the next club meeting Wednesday, January 31, in the auditorium of the Glendale Union high school.

Madame Anna Ruzena Sprotte, contralto, and Alfred Kastner, harpist, are to entertain jointly at the concert next week.

Madame Sprotte is a Czecho-Slovak, having been born in Prague. She studied in Paris with Madame Marchesi and for eight years she sang with distinction in grand operas in European cities.

Since her arrival in America she has sung with all the big orchestras.

Famous Virtuoso

Alfred Kastner is a well-known harp virtuoso. As solo harpist he has been affiliated with the London Queen's Hall orchestra, Budapest Opera house, Warsaw Opera house, New York Philharmonic, Philadelphia Symphony and is at present with the Los Angeles Philharmonic.

Preliminary to the concert Mrs. Jones has made the following statement for the benefit of members and prospective members.

"On account of the graduation exercises in the Glendale High school, which occur on the regular concert night of the Music club, the February concert will occur on January 31, Wednesday night, at 8:15 o'clock, one night in advance of the regular first Thursday.

"Members are urged to be prompt as no one will be admitted during the musical numbers.

Will Collect Dues

"As this is the first concert of the last half year members must pay the semi-annual dues of $2.00 and secure membership books for the last half year. Only members who have paid these dues will be admitted.

"The treasurer will be at the door at 7:15 o'clock to receive dues of old members and admission fees and dues of new members, who have not already paid.

"The executive board will present a silver trophy to the member who secures the largest number of new members between now and charter night, which will be February 16 in celebration of the club's second birthday."

Mexico Plans Neutral Dry Zone on Border

WASHINGTON, Jan. 27.—The Merican government is expected to legislate a neutral dry zone along the border to curtail the smuggling of liquors and drugs into the United States, following a conference today between Prohibition Commissioner Haynes and Mexican officials at Juarez, it was announced by Acting Commissioner Jones this afternoon.

HAS TONSILS REMOVED

Mrs. J. B. Tabour of 1315 North Louise street has returned home after having had her tonsils removed at the Glendale Research Hospital.

AERO CLUB OF SOUTHLAND WILL MOVE HEADQUARTERS FROM L. A. TO THIS CITY, DIRECTORS STATE

Official Publication, 'The Ace,' Will Also Locate In Glendale As Part of Great Municipal Aviation Project

By RALPH A. LYND
Of The Evening News Staff

THE board of directors of the Aero Club of Southern California, at a meeting held Thursday night in Los Angeles, decided to remove the headquarters of the organization from that city to Glendale, and a suite of offices has already been secured in the Monarch building on South Brand boulevard where the Aero Club will conduct its business in future, according to Garey W. Carr, editor of The Ace, who was in Glendale yesterday afternoon for the purpose of renting the quarters for the Aero Club, and also to secure offices where he may establish the editorial headquarters of his publication.

The establishment of permanent headquarters of the Aero Club in Glendale follows immediately on the decision of the members of the Commercial Aircraft Association of Southern California to erect factories on the Glendale aviation field and to make this the center of the aviation industry in the southern part of the state. The Aero Club includes 500 members, among them being men who are connected with some of the biggest industrial undertakings in the entire country, and the opening of the club's offices here means that Glendale will automatically become the center of aviation activities and the manufacture of airplanes and airplane supplies in the west.

Will Meet In Glendale

The president of the Aero Club of Southern California is Otis Booth, a grandson of the late General Harrison Gray Otis, and a man who served his country in the aviation department during the world war, and included in the club's membership are practical flyers and men actively engaged in the manufacture of airplanes.

Meetings of the Aero Club's directors will be held regularly in Glendale, according to Mr. Carr, who will act as the special representative of the club for the present. Mr. Carr will also move the offices of The Ace, the only periodical in the west devoted to the aircraft industry, to Glendale and will publish it from here. He is at present preparing a special edition dealing with Glendale and the municipal flying field here, which will be off the press within a few days and which will then carry the news of Glendale's public spirited setting aside of the aviation field to every person in the United States who is actively interested in flying and the advancement of the aircraft industry.

W. B. Kinner Starts Factory

Work has already been started by W. B. Kinner, of the Kinner Airplane & Motor Corporation, on the erection of his factory at the aviation field, and the lumber is now on the ground, with a force of workmen carrying on the preliminary work in connection with the building of the Kinner plant. Other firms are expected to sign leases with the city for factory sites within a few days, and this will immediately be followed by the construction of more factories.

Among the firms that intend to locate here within a short time is the Catron & Fisk Airplane & Engine company, which will run a regular air service for passengers between here and San Francisco daily, running two planes carrying eight passengers from each end of the route daily, with stops at different towns along the line.

Royalist Demonstration At Funeral of Editor

PARIS, Jan. 27.—The greatest royalist demonstration France has seen in half a century took place this afternoon in connection with the funeral of Marius Plateau, monarchist leader and editor of the royalist newspaper L'Action Francaise, who was assassinated by a young woman anarchist.

The funeral cortege was two miles long. It passed through streets literally jammed with crowds. Companies of police reserves were stationed at strategic points along the route of the procession.

Kill Chinese General During War Council

SHANGHAI, Jan. 27.—As Dr. Sun Yat Sen was boarding a liner today to sail for Canton, he received a telegram from the civil governor of Sun's former capital, advising him not to sail as Sun's leading general in the recapture of the city had been assassinated during a war council. The message added that Canton was tense following the assassination, and further trouble was feared. Dr. Sun hastily cancelled his sailing plans.

DR. E. H. PARKER HEADS CAMPAIGN

Directs Movement to Get Financial Aid in Behalf Of Boy Scout Work

Following close on a meeting of the executive board of the Verdugo Hills District Council comes the announcement by President A. R. Eastman of the selection and acceptance of Dr. E. H. Parker of 426 North Marylanad avenue, as campaign chairman for the coming campaign for funds, so that it will be possible to reach 1700 boys of Scout age in the district by putting the council and its organization on a permanent foundation.

"I am a firm believer in the Boy Scout program of character development and citizenship training, and will be only too glad to do my bit towards helping put the local organization on a solid footing. I realize the importance of proper supervision of the leisure time of our boys and recognize the value of the Boy Scout program in developing the highest type of citizenship," said Dr. Parker.

"It seems to me, that the serenity and tranquility of the next generation depends largely upon the boys who are now about 12 years of age, and it is my opinion that time, effort and money expended in the Boy Scout movement woud prove an excellent investment and insurance.

Four Principles

"We cannot be too enthusiastic over this great movement and the things it stands for," emphatically declared Dr. Parker. "As I understand the Boy Scout movement it rests fundamentally upon four principles—a sound body, a clean mind, useful employment and fair play.

"It is because the movement has been tried and found to be psycologically and pedigogically right, that I am getting behind this local campaign for funds."

According to Dr. Parker plans are now completed to recruit an adult Scout troop. This troop will conduct a campaign beginning February 13 to raise funds for the running expenses of the local council for two years, and securing of a permanent camp for the Boy Scouts of the Verdugo Hills district.

Luncheon Tuesday

A special invitation has been extended by Dr. Parker to sixteen men to be his guests at the Citizens' building dining room Tuesday noon, January 30. At this time D. W. Pollard, national field representative of the Boy Scouts of America will speak on the movement and outline a policy for the development of the work in the Verdugo Hills district.

The clanging of the gong on a municipal fire truck as it dashed west on Broadway and turned south on Brand boulevard caused merchants and shoppers this morning to hurry to the sidewalk—to see a troop of Boy Scouts on a joy ride. They were the guests of Fire Chief A. H. Lankford.

Three Women, Two Men Die in Auto Accident

HAGERSTOWN, Md., Jan. 27.—Three women and two men were killed early today when the automobile in which they were riding plunged into Wills creek, near Cumberland, Md. The dead: Mrs. Clara McCullough, Miss Eva Dundee, 19; Miss Louise Dundee, 21, sisters; William J. Farrel of Cumberland, and Edward A. Flynn of Hagerstown. The bodies were badly crushed and mangled.

The machine struck the guard rail of the bridge and plunged thirty-five feet into the water.

FIGHTING FOLLOWS WHEN SOLDIERS CHARGE UPON GERMAN MOBS

No One Killed But Number Hurt, Report; Rail Men Are Put to Work

BULLETIN

PARIS, Jan. 27.—France has massed 50,000 troops in the Ruhr coal fields (not counting the French soldiers concentrated elsewhere in the Rhineland) it was learned at the foreign office today. The total number of French rail-4,800, the majority of whom are 4,800, the maority of whom are volunteers. The rail men called to the colors were told that their period of service would be twenty-three days.

Strike Is Increasing

DUSSELDORF, Jan. 27.—Except for French military trains, railway traffic in the Ruhr coal fields was practically at a standstill today.

Nearly all the German railroad workers in the Ruhr are on strike.

No coal was being shipped into France or Belgium, although a few trains left for German points, against the express commands of the French.

It is estimated that about 175,000 coal miners, iron and steel workers and railroad workers are idle.

There is a great scarcity of freight cars for fuel shipments.

French railway canal workers are arriving to supplant the Germans. The French have decided against requisitioning German labor for the time being for fear of trouble. Isolated disorders were reported from the occupied districts, but, for the most part, the people are sullenly passive.

By FRANK E. MASON
For International News Service

PARIS, Jan. 27.—Martial law was declared at Treves and Kreutznach by the French today following riots in which a number of persons were injured, said Mayence advices to the Petit Parisien.

The trouble began when the French military authorities deported ten German officials from Treves. Mobs formed in the streets and French civilians were attacked.

French colonial troops charged the mobs and fighting followed. No one was killed.

Treves and Kreutznach are at the extreme southern end of the German territory taken over by the allies after the armistice. It is quite distant from the Ruhr and Westphalian industrial districts seized by the French a fortnight ago.

Near Martial Law

A stage of siege which is approximate to martial law, has been prevailing in the newly occupied zones ever since the French went in.

The communist newspaper Humanite is agitating for the railway men's union to protest against mobilization of rail employes for duty in the occupied territory.

According to press estimates, between 4,000 and 5,000 French railroad workers have already been sent into the Ruhr for duty upon German railroads. They are taking the place of German workmen who went on strike in protest against the French seizures.

Take Command of Boats

Twenty-five French officers of rank and 150 petty officers are on their way from Brest to the Ruhr to take command of the boats and barges on the Ruhr river and the adjacent canals that run through the German coal fields.

General Weygand, chief of staff to Marshal Foch, who has been investigating conditions in the Rhineland, has returned to Paris and reported to the cabinet today.

Strikers in Ireland Raise Bolshevik Flag

WATERFORD, Ireland, Jan. 27.—The red flag of bolshevism was run up her today by striking transport workers.

The strikers began seizing public buildings, beginning with the municipal gas works. It was over this building that the red flag was hoisted.

The trouble began with a wage dispute. The transport workers quit, leaving many ships lying idle at the docks.

THREE EAGLE ROCK RESIDENTS HURT IN AUTO CRASH

Driver of Truck Arrested After Collision With Wedding Party

Two Eagle Rock citizens, Mrs. R. C. Brown of 132 North Townsend avenue, and L. Croasdale of 121 North Rosemont avenue, were seriously injured, and a third, Mrs. Parkinson, of 132 North Townsend avenue, was severely shaken up when the cab in which they were returning to Eagle Rock from Los Angeles was struck by a Heinz truck at the intersection of San Fernando road and Granada streets, Wednesday afternoon at 3 o'clock. Mr. and Mrs. W. J. Standley of 132 North Townsend avenue, were members of the party but luckily escaped.

The party was returning from the city where, at 2:30 o'clock, Rev. "Bob" Schuler had performed a marriage ceremony uniting Miss Marie Aiva Hedges and W. J. Standley in the holy bonds of matrimony, the accident happening within thirty minutes after the conclusion of the ceremony. Mrs. Brown, Mrs. Parkinson and Mr. Croasdale had accompanied the young people to Los Angeles to witness the nuptials.

Mr. Croasdale, who is a man 74 years of age, received several broken ribs and an injury to the spine in the collision. He is at his home at 121 North Rosemont and resting as easily as could be expected under the circumstances. He is a grandfather of the bride.

Mrs. R. C. Brown, mother of Mrs. Standley, suffered severe internal injuries and shock from the accident. At the present time she is in a state of nervous collapse, but is expected to recover.

Mrs. Parkinson was scratched and bruised about the head, but is not considered seriously injured.

Orville Kimble, driver of the taxi, also received minor injuries.

The truck was driven by D. E. Woodward, who was immediately placed under arrest, charged with reckless driving. He was later released under $250 bonds.

EAGLE ROCK LOCALS

Miss Ana Brackman of Spokane who is visiting with her sister, Mrs. Adolph Marrs in Glendale, came over from that place today to spend a few days with her old-time friend, Mrs. J. C. Brayton at her home at 117 West Hill avenue. The two ladies have been intimate friends for twenty-five years.

Mrs. McMahon, wife of Ted McMahon, traffic officer of Eagle Rock is said to be in a very serious condition. She has been in a hospital in LosAngeles for the past two months. Reports from her bedside indicate that she has been unconscious for the past two days.

The Twentieth Century club dance at the club house in Eagle Rock this evening is expected to be largely attended. Old time dances will be featured, but the newer ones will not be overlooked.

Mrs. L. M. Maynard, Mrs. Wm. A. Sampson and Mrs. C. W. Young will receive the guests. Light refreshments will be served.

Miss Gloria King of Long Beach was a guest of Miss Constance Braasch of 136 Canyon Trail, over night Wednesday. The two young ladies were initiated into the Beta Chi Mun at the University of California, southern branch, the same evening.

Mrs. W. J. Roach and Miss Nellie Roach, of 153 Royal Drive accompanied by Mrs. Mary Fisk of 203 North Castle, motored to Santa Barbara Friday to spend the week end with friends.

Mr. and Mrs. A. J. Braasch and daughter Miss Constance of 136 Canyon Trail, will be dinner guests this evening at the home of their friends Mr. and Mrs. Wilkes of Hollywood, on Sunset boulevard.

SENTENCED TO DIE

BELFAST, Jan. 27.—Fifteen irregulars at Dundalk are under death sentence, according to advices reaching here this afternoon.

Naturalistic Work
Private Bridges
Pool and Lawn Work
Road Grading
Phone Glen. 2527-R
D. L. HANSON
Landscape Architecture and Gardening
Estimates Given — Moderate Prices
116 East Chestnut Street
Glendale, Calif.

Reynolds & Eberle
Undertakers
116 N. Castle Ave.
Eagle Rock City
Ph. Garvanza 2772
Ambulance Service

119 Harvard Drive. Ph. Gar. 4527
C. C. WALKER
GENERAL TEAMING
Sand and Gravel Eagle Rock.

PLAN TO ENLARGE GRAND VIEW MEMORIAL PARK

Birds'eye View of Grand View Memorial Park Taken From Airplane

Plans are under way for the beautificatiton of the property of the American Legion in Grand View Memorial park, where the cemetery of the organization is situated, and additional territory will be included in the area that has already been set aside as a burying ground.

The work of the landscape artists who have been employed to lay out and improve the Grand View Memorial park has worked wonders, and many of the leading undertakers of Los Angeles and adjacent towns are calling the attention of their clients to the many advantages to be found in the Glendale park, with the result that many persons have already purchased burial plots there and a number of others are planning to follow their example.

"The beauties of Grand View Memorial park," says Len C. Davis, president of the association having charge of the property, "remove all sense of mortality and induce a sense of sacred calm and peace that can hardly be found in any similar plot in the country."

SELECT CAST FOR COMMUNITY PLAY IN EAGLE ROCK

'Mrs. Bumpstead-Leigh,' Is Comedy Chosen as Vehicle for Players

Drawing from the best local talent available, the cast to appear in the next Community players' production, "Mrs. Bumpstead-Leigh," has been chosen, with Mrs. Elgie Lowry Fischer, talented director of the Eagle Rock Community Players, assuming the title role.

The curtain will rise in this production, which is one of Harry Smith's best comedies, on the evening of February 6 and 7 at the Central school auditorium.

The peak of interest in choosing the cast was reached at the last rehearsal, when Mrs. Fischer ushered in Pasadena Community players' favorite leading man, Victor Jory, to play opposite Dorothy Squire, pretty daughter of Mr. and Mrs. J. B. Squire, who is a popular student at the Glendale high school, and who, in this production, plays the leading juvenile role. There had been many conjectures as to who would be chosen to play opposite her, and it has been rumored that the appearance of Victor Jory, whose stage appearance is irreproachable, received the unanimous approval of the feminine members of the cast.

Member of the cast are as follows: Justin Rawson—Mrs. P. W. Blumer; Miss Rawson, his sister—Mrs. Elizabeth Morrison; Goeffrey Rawson, his young son—Victor Jory; Anthony Rawson, his elder son—A. Brady; Peter Swallow—Milton Berry Jr.; Kitson—Nelson Decon; Mrs. DeSalle—Mrs. Ellen Terry; Mrs. Leavitt—Marjorie Maurice; Mrs. Bumpstead-Leigh—her elder daughter, (Adelaide)—Mrs. Elgie Lowry Fischer; Violet de Salle—Adelaide's younger sister—Dorothy Squire; Nina—Mrs. R. L. Woodhouse.

Ancient Thebes Gives Up Rich Regal Relics

LONDON, Jan. 27.—Royalty lived in a splendor unequaled even in this day, more than 1400 years before Christ, according to discoveries which have been made on the site of ancient Thebes by Lord Carnarvon and Howard Carter.

Excavations on the site of Thebes, which have been in progress for more than sixteen years, have been rewarded, for the excavators have uncovered three sealed chambers, practically intact, in which were found the funeral paraphernalia of King Tutankhamen, who deigned 1400 years before Christ.

Royal furniture has been found by the excavators which is said to be the most ancient ever yet discovered.

Within the first chamber were found three magnificent state couches, all gilt, with exquisite carving, bearing beds, also exquisitely carved and gilt and inlaid with ivory and semi-precious stones. Beneath one of the couches was the state throne of Tutankhamen, probably one of the most beautiful objects of art ever discovered, and perhaps the first throne of an Egyptian king ever to be found.

Four chariots, encrusted with stones and rich gold decoration, were found with a charioteer's apron of leopard skin hanging over the seat.

Boxes containing royal robes, handsomely embroidered and encrusted with precious stones, were also uncovered.

Popular Young People Of Eagle Rock Marry

Miss Marie Alva Hedges and W. J. Standley, both of Eagle Rock, were united in marriage at the First M. E. church at 12th and Flower streets, Los Angeles, Wednesday afternoon, January 24, at 2:30, Rev. Bob Shuler officiating.

The ceremony was witnessed by close friends and relatives of the bride and groom.

The young people will make their home at 132 North Townsend avenue, Eagle Rock, for the present.

Mr. Standley has a good position in Glendale.

OIL FROM DOGFISH

A high-grade oil is to be manufactured from dogfish which swarm in Pacific waters. A newly formed company in the Queen Charlotte Islands, off the mainland of British Columbia, will catch the fish in traps and extract the oil by a new and patented process. The traps will not interfere with the salmon and other food fish.

COPPER MINES IN BIG COURT FIGHT

Echo of Warfare of Old Butte Heard in Suit to Get Four Millions

BUTTE, Mont. Jan. 27.—Suit for recovery of $4,000,000 by the Anaconda Copper company from the Davis Daly Copper company, which will go on trial here early this year, is an echo—possibly the last echo—of half a century of the most bitter mine war ever waged in the west.

The mining history of Butte—and Butte's history is all mining—is a tale of continuous battle, above ground and below. There is no casualty list. No one will ever know how many men have died in the long struggle. For in the early days of Butte the fatalities were mostly underground. And the miner who broke through a subterranean wall and playfully dropped a stick, keg or half ton of dynamite on the heads of a shift of "the enemy," working in a drift below, didn't rush into print with a full account of what had happened and why.

When the burly copper miners of one company met the equally robust diggers of a rival corporation above ground trouble invariably followed. Almost invariably it became the duty of someone to call the coroner. Another "spicide" would go on record.

Many 'Suicides'

An interesting slant at Butte's history is gained from a page of ancient municipal statistics for one winter month. These show that before the city reached the dignity of 30,000 population there were thirty above-ground "suicides" recorded in thirty consecutive days. No one will venture a guess at what was taking place beneath the surface in the same period. Few bodies ever came to the top to plague the police. A heavy charge of dynamite in action has a habit of leaving little flesh-and-bone evidence.

Take the word of veteran mining men of Montana for it, the mountain of copper on the side of which Butte clings like the nest of a gigantic eagle on the ledge of a cliff is the tomb of more miners who have met with sudden and violent deaths than any mining area of the same size in the world.

Butte Wild Then

But this scarlet history was written in the days when Butte was Butte, the only thing of its kind in existence, when nearly every other door downtown opened into a gambling house and those in between were entrances to dance halls and all-night restaurants—the Butte that inspired Mary McLane's startlingly personal story of "Me, Mary McLane."

Butte has been tamed. W. A. Clark was copper king of Montana and father of Butte before he bought an artificial ear and became United States senator. Clark had a near-rich monopoly on the mountain of rich copper ore for a time after its discovery. With little attention to the latest and improved mining methods, Clark wrested several millions from the earth by simply driving shafts until he struck pay dirt—or pay rock—then following the ore either way, crooked and straight, as long as it held out. One vein exhausted, he would shift to others.

Used Modern Method

F. Augustus Heinze, a young mining engineer, cut in on the Clark monopoly by finding the apex of the lode and starting to follow it "according to Hoyle," whether the vein crossed the drifts of the "copper king" or not.

Butte's mining war was fought in the courts, with nothing settled. The differences then became personal between the rival operators and were quickly taken up by the miners themselves and carried on for almost half a century:

Most of the original actors died. One faction sold out to the Daly interests. The war "petered out" like the richest of the copper veins.

With the bringing of the Anaconda vs. Daly suit, old timers are asking if ancient hostilities are to reopen on a grand scale.

They can't. Butte has climbed on the water wagon, with the rest of America. Inspirational ammunition is scarce. Personalities have been forgotten. Employes of the Daly company live peaceably next door to miners of the Anaconda, and neither cares what the other fellow's big boss does—so long as pay envelopes contain their contractural amounts.

BUILDING PERMITS REACH $40,000 IN TWO DAYS

Slump Passes With Coming Of Clear Weather; Homes Are Scheduled

Building permits in Eagle Rock took a sudden jump again Thursday and before the close of business Friday evening had reached close to 40,000. For the two or three days prior to that time, most of the permits were issued for garages, the wet weather having warned autoists that their machines needed protection, according to the opinion voiced at the city hall, when attention was called to the slump in permits.

One of the fine homes for which a permit was issued Friday was that of P. M. Custer, who will erect a two-story, eight-room residence at 331 North Townsend avenue. The building will cost $7000 or better and ocupy a site 25x48 feet. A garage will also be built in the rear.

More Good Homes

L. J. Dannel will soon start a five-room residence as well as a garage at 335 North Ellis. The building will have five rooms. Cement will be used as building material. The cost will be in the neighborhood of 4000.

W. R. Denman will build a five-room stucco and garage at 143 North Townsend at an expenditure of $4000.

W. L. Sheppard a garage at 245 North Peyton, costing $100.

G. C. Fetters a cottage of five rooms for $3000 at 236 North Hartwick.

H. Bohaman a five-room cement cottage and garage at 228 Sumner avenue to cost $3500.

Ralph T. Vascaro a garage at 848 East Park at a cost of $130.

C. J. Eubanks a six-room home and garage at 137 North College View at a cost of $4000.

Seventh-day Adventist association, by its pastor, C. S. Pratt, was issued a permit to build a frame tabernacle at 139 West Myrtle at an estimated cost of $3500.

Glasgow Householders Are Living Rent Free

GLASGOW, Jan. 27.—House tenants in Glasgow have started a "no-rent" strike, and it is estimated that landlords are losing nearly five millions dollars weekly in consequence.

The strike arises out of the Rent acts and a decision of the House of Lords. The Rent acts gave landlords the power to increase their rents by 40 per cent. The House of Lords, however, said the imposition of the increase was illegal unless the tenant had first been given notice to quit.

Not one landlord in a hundred had given this notice. They merely put on the increase. And now the tenants have made up their minds to pay no more rent until the unlawful increase shave been worked off.

This means that they propose to live rent-free for the next nine or twelve months.

Landlords are now trying to get fresh legislation adopted which will reverse the decision of the House of Lords.

Boston Building Laws To Follow New York's

BOSTON, Jan. 27.—Buildings fashioned after the Woolworth building in New York, with a series of setbacks, will grace the streets of this city, if the plans of Mayor Curley go through.

The mayor has instructed Building Commissioner John J. Mahoney to get up an entirely new set of building laws, taking as a basis those of New York, with the exception of the tenement house code, and to do away with all "jokers."

AT LAST!

The Roselli property on the west side of Grand View Avenue at Kenneth Road has been bought for subdivision and will be ready "from now on" for reservation.

It Will Be Known As

KENNETH GRAND

The building sites will range from 60x156 to large villa sites.

Grand view frontage is very limited and runs as follows: 80 by 175 at $3000, up to 80x300 at $4500, and a VERY FEW of them. The 60x156 will range from $1100 to $2250.

We confidently expect the entire allotment to be absorbed in a short time. Get yours early. No speculators, no temporary buildings and no lots sold under one-fourth cash in thirty days and one-fourth more in sixty days.

Restrictions to insure good homes.

Charles B. Guthrie Co.

110 WEST BROADWAY GLENDALE 1640

INDUSTRIAL LAW BREAKER WANTED

William Allen White, of Kansas, Seeks Violator For Test Case

By DOUGLAS G. TINSLEY
For International News Service

KANSAS CITY Kan., Jan. 27.—Wanted—One first class violator of Kansas' Industrial Court Law.

Such is the plaintive wail going up from one William Allen White of Emporia, Kan., and second fiddle in the "Henry and Me" case. Governor Henry J. Allen of Kansas, played first violin in the case, which "blew up" at Emporia recently when the county attorney, acting on orders of Attorney General Richard Hopkins, who in turn, received his instructions from Governor Allen, had the case against White dismissed.

Now the industrial court law continues flying from the masthead with none to say "nay," while William Allen White, discomfited and shorn of his avowed purpose to test its legality through all the high courts of the land in order to find out whether or not "free speech" is a dead issue in the Jayhawker state, walks the stage of Kansas politics as melancholy as the Dane of Shakespeare's creation.

Battle Invited

When White defied the pet law of his old-time friend, Governor Allen, during the rail strike last summer, and posted prominently in the windows of his newspaper placards expressing varying degrees of sympathy for the striking shopmen and was duly arrested, the stage was all set for a titanic court battle to test the validity of the indusrial court law.

Freedom of speech and other consitutional safeguards were to be judicially vindicated in Kansas—or dragged in the dust.

When the smoke of battle cleared away not only had no law been tested, but not even a trial had been held. Today free speech in Kansas is exactly what it has always been—whatever that is.

Violator Sought

Hence the anxiety of the opponents of the industrial court law to have somebody violate it again in order that the test may be made. Governor-elect Jonathan M. Davis, self-styled dirt farmer and Democrat, says it is unnecessary. Davis says when he gets through with the industrial court law it will no longer be an issue. Which is only another way of saying that he intends to have it repealed by the forthcoming Kansas legislature which meets in January. Advocates of the law want to know how he is going to do it with a legislature of an opposite political faith, which—the millennium not having arrived—is expected to oppose anything the Democratic governor advocates, the day not being so long past when, according to tradition, Democrats in Kansas were hunted with hounds.

At any rate Kansas is in a ferment and the industrial court law is the ferment. The battle over the law will be fought, but in the state capital at Topeka instead of in the courtroom at Emporia.

MEN REALLY VAIN ASSERTS EXPERT

Noted Photographer Claims Males 'Make Up,' Seeking to Be Attractive

By CHARLES A. SMITH
For International News Service

LONDON, Jan. 27.—No longer need men smile smugly and derisively to themselves when they catch their womenwolk titivating and "making up" before the mirror, for, in the opinion of Walter Stoneham, who has photographed more than 2,000 famous British people, from King George downwards, and altogether some 25,000 others, mostly men, they are quite as vain as women.

In a lecture to the city of London branch of the Y. M. C. A., he gave some interesting and amusing anecdotes culled from his many years' experience as a society photographer.

Hard to Believe

"What would you think," he asked his audience, "if you opened a dressing room door one morning to find within the high officer whom you were about to photograph, standing in front of the mirror removing the curling pins from his mustache?

"Men talk about their women folk 'touching up,' etc., but I can assure you that men are just as bad."

Referring to the famous people that he had photographed, Mr. Stoneham said that best of all sitters was Mr. Lloyd George. One must admit that his was the face of a genius.

Although he has photographed over 25,000 people, he had never come across two faces absolutely alike.

Cupid's Headquarters In Small Texas Town

M'ARTHUR, Jan. 27.—In Vinton, the smallest county in the state, 110 marriage licenses were issued last year. Thirty-six of the resulting marriages were performed by Dr. Charles B. Taylor, veteran Presbyterian minister.

Parrot That Told of Fire Left to Perish

DETROIT, Jan. 27.—"Polly is dead!"

Awakened by the scheeches of his pet parrot, Frank J. Morrison helped his wife and four children to safety from their burning home. No one thought of Polly until the charred body was found in the ruins of the home.

As a rule, however, and in all circumstances, the people can thank God for the opposition in congress.

Hospital President Is One of First Inmates

CINCINNATI, Jan. 27.—Detective Frank Hall, president of the New Mercy Hospital for colored people in this city, unwittingly became one of its first patients the other day. He stopped at the building to see how the work was progressing and was hurt when a crate of asbestos he offered to help move slipped and caught his leg. His injuries were not serious.

News want ads bring best results.

CHEVROLET
HIGH IN QUALITY LOW IN PRICE
Place your order with us and be assured of
IMMEDIATE DELIVERY
We Give Real Service to Our Customers
Cars On Display Demonstrations Given
HOLLEY MOTOR SALES, INC.
Eagle Rock Branch
Garvanza 1062 222 East Colorado Blvd.

Help Wanted
INVESTMENT WITH SERVICES
200 MEN AND WOMEN
Salaries and Investment Guaranteed
All Money Returned If You Leave Company
Investment Pays 8 Per Cent, Participates in Earnings
TOP SALARIES, GOOD FUTURE
See Mr. DeGovia Phone Glen. 2917
Glendale Motor Bus Company
109 SOUTH BRAND BLVD.

FIRE INSURANCE!

Nine A-1 Good Companies
—INDEPENDENT
—LOWEST RATES
Also Auto Insurance, Compensation Insurance, Earthquake and Burglar Insurance.

H. L. MILLER CO.
109 S. Brand Glen. 853

BRING IN YOUR OLD HOT WATER BOTTLE

Any make, any number of holes in it, and we will allow you

49c

for same on the purchase of a Maximum Guaranteed Hot Water Bottle.

SPOHR'S Drug Store

Phone Glen. 123

A. J. BADGER
ARCHITECTURAL DESIGNER
144 A SO. BRAND BLVD.
ROOM 6 PHONE GL 2492
PLANS
for that new home.

GLENDALE RAPID TRANSIT CO.
200 W. Broadway
SPECIAL ATTENTION GIVEN TO BAGGAGE AND ALL LIGHT HAULING
CHAS. E. McNARY
Ph. Gl. 67 Night, Gl. 326-W

Dr. Warren Z. Newton
EYE STRAIN SPECIALIST
OPTOMETRIST
Optical Department With Arthur H. Dibbern
121 NORTH BRAND BLVD.

GLENDALE COMMERCIAL SCHOOL
Complete Bookkeeping, Shorthand, and Secretarial Courses
Individual Instruction
New classes in all subjects now being formed
Phone Glen. 85, 224 S. Brand Blvd.

MARCELLA WEBB
TEACHER OF ARTISTIC DANCING
Specializes in Russian and Italian Ballet, also Classical, Oriental, Spanish, Slavic.
FERLEUR DANSE STUDIO
140 N. Brand Boulevard
Wednesdays and Saturdays. Phone Glendale 584-J

George M. Anderson
VIOLIN MAKER
REPAIRS
Your Work Will Be Appreciated
106 Franklin Court
GLENDALE, CALIF.

Alice Russell Singleton
Graduate New England Conservatory of Music, Boston.
PIANO AND HARMONY
Studio, 311 South Central
Special Attention Given to Beginners
Arrangements Made Friday Afternoons. Phone Glen 1163

Glendale Evening News
Entered as second-class matter January 12, 1922, at the postoffice at Glendale, Calif., under act of congress of March 3, 1879. Published daily except Sunday.

Money spent in Glendale helps to make Glendale a bigger and better city.

"PROVIDENT"

Mutual Life Insurance Co. has for 57 years been distinguished for four things:

I—The large proportion of long endowments written, this protecting the old age of the bread winner, as well as his family.

II—An exceedingly low mortality.

III—Economy of management.

IV—A high standard of character in its agency force.

The company has had a continuous corporate existence since 1865 and its change of name from that of The Provident Life and Trust Company, will in no way affect its standing except for the better.

W. B. KIRK
Glendale Representative

DANCING
ALL STYLES TAUGHT
Classical, Toe, Character, Step and Latest Ballroom Dances
GABOURY ATELIER DES ARTS
Glendale 2348-W 347 N. Brand Call Any Time

Personal Mention

Mrs. Robert M. McGee of 128 South Isabel street was a recent visitor with friends at Long Beach.

Mr. and Mrs. Homer B. Miller of 434 West Burchett attended the opening of a new Los Angeles theatre last night.

Mrs. Maude Schofield of 310 North Kenwood street entertained at dinner last night, the guests being Mrs. Hattie E. Gaylord of this city and Charles H. Burger of Pasadena.

Mrs. C. B. Boynton of 117 South Jackson street, is enjoying a visit from her mother, Mrs. Laura Kuntz of Alletown, Pa. Mrs. Kuntz plans to spend the winter with her daughter.

Frank McGillis of 1003 East Lomita avenue is up after a week's illness of severe influenza. He expects to return to his studies at the College of Osteopathic Physicians and Surgeons, Los Angeles, next week.

Mr. and Mrs. Grant Gilliam of Redondo Beach are spending several days in Glendale at the home of Mr. and Mrs. H. J. Crowlett of North Columbus avenue. The two families were formerly neighbors in Los Angeles.

Dr. Ameen U. Fareed of Los Angeles, who is to deliver the lecture Sunday morning at the New Thought Center in the Masonic Temple, will conduct an adult class in psycho-analysis from 10 till 11 o'clock.

Mr. and Mrs. Frank Boynton of 421 East Windsor Road, entertained at their home last night Mrs. Boynton's uncle and aunt, Mr. and Mrs. H. G. Candee of Huntington Park, and her nephew and wife, Mr. and Mrs. James Candee of Walnut Park.

Dr. and Mrs. Ernest G. Mashor of Edendale were recent visitors at the home of Mr. and Mrs. Eugene Baldwin of 599 West Harvard street. Mr. and Mrs. Baldwin were formerly neighbors of Dr. and Mrs. Bashor when the latter lived in Los Angeles.

D. L. Sturges of 507 North Kenwood street and his son-in-law and daughter, Mr. and Mrs. Ralph Drake left yesterday for Escondido where they will visit over the week-end. From Escondido, Mr. Sturges will go on to Yuma, to attend to business affairs.

Arthur L. Holcumb of Los Angeles, who recently disposed of his fruit and vegetable stand on South San Fernando road, was in Glendale Friday on business. Mr. Holcumb, who conducts a number of stands in Los Angeles, is contemplating starting another here in the near future.

John Server, son of Mr. and Mrs. John M. Server of 1635 Gardena avenue, has enrolled in the Southern Branch of the University of California, where he will begin his course next week. Since graduating from the local high school last June Server has taken a post-graduate course here.

Mr. and Mrs. R. W. Bolton and daughter, Velma, of 422 East Harvard street, Miss Eloine Truitt and Miss Verna Anderson, motored to San Diego yesterday. They will spend the week-end there, attending the basketball game between San Diego and Glendale as "rooters" for their home team.

Miss Barbara Henschell, Trevor Garner and Billy Lindhom of Kansas City, Mo., are week-end visitors at the home of Mrs. F. M. Rinehart, 311 West Colorado street. Miss Herschell and her mother, the latter now visiting in Los Angeles, are recent arrivals in Glendale from the east and are thinking of locating in Glendale. They have already bought property here.

Mrs. E. D. Wright of 512 East Harvard street is spending today with relatives in Los Angeles. Mrs. Wright recently returned from a four weeks' trip to Sacramento.

Miss Clara Dieder of Huntington Park is spending several days visiting at the home of her brother-in-law and sister, Mr. and Mrs. Floyd S. Lowry of South Adams street.

Dr. and Mrs. Edward T. Abbott of 512 West Salem street motored to Los Angeles last night, where they attended a musical concert with a party of Los Angeles friends.

Mr. and Mrs. Harry F. Ball of West Ivy street left today for Bakersfield, where they expect to spend the next week visiting at the home of Mr. Ball's parents, Mr. and Mrs. L. R. Ball.

Miss Frances E. Payne of Bakersfield is spending the week-end with her mother, Mrs. R. G. Payne of 105 North Central ave. Miss Payne came south on Thursday to serve as bridesmaid at the wedding last night of her school friend, Miss Annetta Hughes of Los Angeles.

Mrs. R. H. Brandt of 214½ Hawthorne street had with her as a guest yesterday, Mrs. Charles Collins and her daughter, Miss Edna Collins, who are here from Kansas City, Mo., on a visit. Mrs. Brandt and Miss Collins were schoolmates back in Kansas City.

Leaders Explain Aims Of Community Service

Of varied interest was the meeting held last night in the social hall of the Tropico Presbyterian church, when the Community Service work was presented by several leaders from the organization. The several Parent-Teachers' associations in the southern part of the city are uniting in the movement. Mr. Orputt was present and spoke briefly of the scope of work.

Community singing was a feature of the evening, led by C. H. Henry, the American Harry Lauder. Mrs. Nanno Woods spoke on the Community players, as an asset in the work.

Mr. Stewart in the absence of George B. Karr, presented the aims of the Community Service work. A number of interesting games, led by Mrs. Rosenberg and Mrs. Whytock, were enjoyed by old and young. The associations hope that interest in the work will continue.

U. S. Military Rule in Europe Now Is at End

COBLENZ, Jan. 27.—American military authority in Europe ended at noon today when Major General Henry T. Allen, commander of the departed American army of occupation formally turned Coblenz over to the French command. The Americans had held the city four years.

DEATHS, FUNERALS

MRS. ALEXANDER B. HOSACK

In the death yesterday afternoon, Friday, January 26, 1923, of Mrs. Alexander B. Hosack, Glendale lost another one of "the old folks." Mrs. Hosack's death occurred at her home at 703 East Harvard street after an illness of several years.

Born in Manchester, England, 84 years ago, Eliza Wrigley came to America in 1853. She was married in Pennsylvania in 1855 to Alexander Blackburn Hosack, whose death occurred in Glendale December 26, 1918.

Mrs. Hosack is survived by three daughters, Mrs. J. W. Fairchild of Pasadena, formerly a resident of Glendale, and Misses Luella and Elizabeth Hosack with whom she made her home, and two sons, George M. and Moulton J., prominent attorneys of Pittsburgh, Pa.

During her seven years' residence in Glendale Mrs. Hosack had been an invalid and confined to her home.

As a tribute to Mrs. Hosack's memory, Dr. F. M. Collier of 103½ North Brand boulevard, a friend of the family, has written the following:

"Her friends consisted in her neighbors and those who visited her in her home frequently. The beauty of her character, the sweetness of her disposition, her intelligence and deep interest in the current events of the world, made her a very interesting companion, and won the love and esteem of all who came into daily touch with her.

"Her Christian faith and trust in the Lord Jesus Christ, her quiet, consistent piety, her daily devotion to the Lord, her patience under suffering and her sustained hope of being finally with the lord, have made her a source of comfort and of inspiration to her friends, and a source of Christian help and uplift to all who knew her.

"The simple grace and sweetness of her life shone forth in all her nurture and training of her children, so that, as they grew year by year they accepted her outlook upon life and their characters were thereby molded in strength and trust and Christian purity. They learned to hold up in their turn the high Christian ideals, which they saw exemplified in their mother's life.

"And now she has gone to be with the Lord Jesus, whose voice has called her, saying 'I go to prepare a place for you, that where I am there ye may be also.'"

Funeral services are being arranged by the Jewel City Undertaking company for Monday afternoon at 2:30 o'clock at the Hosack home at 703 East Harvard street. Rev. W. E. Edmonds will officiate and burial will take place in Forest Lawn.

PRESENT BUDGET ON MONDAY, PLAN

Draft Ready for Submission To Government, Is Report by control Board

By GIL A. COWAN
Special to The Evening News

SACRAMENTO, Jan. 27.—Haggard and worn from days and nights of juggling figures, Mrs. Nellie B. Pierce, member of the state board of control, today confided to me that a pencil copy of California's budget would be ready for Governor Richardson's consideration this week end.

In the senate it was announced that the governor would present the budget on Tuesday, or possibly Monday afternoon. That means adjournment for the constitutional recess will come next Friday.

When Mrs. Pierce was asked if the board had accomplished Governor Richardson's aims in economy, she said in a voice which has become but a whisper, "I hope so." Seemingly it has been some ordeal.

Slashing appropriations on a wholesale scale is no joke, according to members of the board, but they have met with wonderful cooperation from several department heads favorable to the administration.

Favor Economy

Also, both houses of the legislature have shown a real desire to economize and Governor Richardson has been given the assurance of Senator John Joseph Crowley, recognized leader of the San Francisco solons, that they will back him as far as possible in carrying the program to completion.

An attitude of agreeable persuasion is noted in the session, which leads to the conclusion that Los Angeles may be able to sway the north in the matter of reapportionment based on the Boggs bill, probably, which will give the south two more senators and four more assemblymen.

While this is not all Los Angeles county is due, it is likely the best it will get for, without the governor taking the whip in hand and holding the legislature to its constitutional duty. Assemblyman Baker's apportionment measure will be defeated by San Francisco and the farm bloc.

ALHAMBRA'S STAR PILES UP SCORE

Visitors' Sharpshooter Drops Ball in Basket From Center of Floor

The uncanny ability of one of Alhambra high school's basketball team to "make" baskets from the middle of the floor caused yesterday afternoon's game to be lost by Glendale Union high school.

The score was 35 to 20 and it is reported that 22 of the winning points were made by one player on the Alhambra team.

Captain Neil McIver and Howard Wimmer, guards, and George Jansen, center, played the game through. Robert Roach and Howard Elliott started the game as forwards but were replaced by Paul Edmonds and Horatio Butts.

The defeat is not regarded as a discouragement by Coach Normal Hayhurst, who commented upon the fact that Alhambra has practically the same team which took second place last season in the state championship series.

Narcotic Ring Chiefs Under Arrest, Belief

SAN FRANCISCO, Jan. 27.—Federal agents believed today they had in custody the "king and "queen" of the San Francisco narcotic ring.

In a sensational raid five arrests were made, including "Pete" Settles, alleged monarch of the ring, and Mrs. Anna M. Patterson, his sister-in-law, know, according to the federal agents, as "queen of the opium ring."

Mrs. Settles, George Thompson and Peter Bornhofen were also arrested. Drugs and a small arsenal of drug apparatus were seized.

Automobiles Damaged In Triple Collision

A three-sider collision occured about 6:15 last night at the intersection of Orange street and Broadway.

Lauren M. Gillies of 117 South Belmont street swerved and hit the car of E. U. McCormick of San Fernando in order to avoid striking another automobile that was pulling from the curb. The third car damaged the right front fender on the automobile driven by Mr. Gillies.

Hays Holds Up Reply To Fairbanks Statement

NEW YORK, Jan. 27.—No reply to the formal statement made by Douglas Fairbanks in explanation of his plans with a group of well-known moving picture stars to produce their own pictures, will be made by Will H. Hays, movie dictator, it was announced at the offices of the Producers and Distributors' association here. However, it is probable a formal answer will be made in a short time.

Those who judged men by their clothes are all dead now. They were foolish enough to judge hootch by the label.

CHAIRMAN TELLS DINNER PROGRAM

E. B. De Groot to Speak on Benefit to Glendale of Community Service

The following program has been prepared for the guests at the $25 dinner that is to be held in aid of Community Service on Monday night at the Chamber of Commerce auditorium:

Invocation, by Rev. C. M. Calderwood; community singing, led by Alexander Stewart, director of music, National Community Service; solo, Mayor Spencer Robinson; address, E. B. DeGroot, Los Angeles, "What Community Service Means to Glendale"; solo, Harry Girard.

Mr. DeGroot has a national reputation in Community Service and in playground activities.

The following incomplete list of names of those who have bought the tickets to the dinner is furnished by George B. Karr, chairman of the committee in charge of the affair but it is expected that a number of additional names will be received before the time set for the affair. Anyone who desires to attend the banquet can do so by telephoning his name to Mr. Karr.

B. P. O. Elks, Broadway P.-T. A., George Bentley, C. C. Cooper, Cornwall & Kelty, A. T. Cowan, Rene Downing, Al Eastman, Exchange Club, Peter L. Ferry, Frank L. Fox, D. L. Gregg, Val Hollister, W. E. Hewitt, W. A. Howe, Jack Huntley, H. S. Teachers Club, J. W. Johnson, Geo. B. Karr, Roy L. Kent, R. F. Kitterman, Kiwanis Club, W. W. Lee, John A. Logan, Alex Mitchell, Herman Nelson, Rene Olin, S. C. Packer, Dr. S. H. Parker, American Legion, J. Ed Phillips, Spencer Robinson, Rotary Club, Dr. Jessie Russell, W. A. Tanner, Mrs. Chas. Toll, Mr. Chas. Toll, M. Walters, Tom D. Watson, Richard D. White.

GRADUATES WILL HEAR REV. COLE

Members of Winter Class Will Attend Church in Body Sunday Night

"The Habit of Getting By," is to be the message brought by Rev. C. A. Cole to the February graduating class of the Glendale Union high school at the baccalaureate service Sunday night at 7:30 o'clock at the Central Christian church. In addition to the sermon there will be special music. The class will attend in a body.

Members of the class are Lura Boyd Baldwin, Grace Edith Baldwin, Mary Elizabeth Brown, Ethel E. Burke, Kathleen Louisa Campbell, Bernice Helen Coffey, Dorothy C. Danner, Hilda Florence Foote, Jenne Clover Johnson, Anna Morriken, Janice B. Kally, Helen Jeanette Morris, Agnes Nuttall, Frances Louise Quimby, Virginia S. Wheeler.

Robert Dugan Buchanan, Raymond Eugene Cashatt, Sheldon, Nutter Coit, Don Stanley Danner, J. Russell Eiffler, George P. Fraley, Harold Miller Majors, J. Newton McGillis, William Charles Page, George Marsh Roach, Cameron Livingston Thom, Newell Willard Tune, Sydney Marvin Williams and Cecil L. Wilson.

May Impose Ad Valorem Tax to Meet Deficit

SACRAMENTO, Jan. 27.—In his biennial report submitted to Governor Friend W. Richardson, State Controller Ray L. Riley states "it is probable that the forthcoming budget will exceed prospective revenues, irrespective of a drastic retrenchment program, and in that event an ad valorem tax will be required or other sources of revenue developed."

After setting forth that fixed charges have increased $17,000,000 since the 1921 budget appropriation, Controller Riley comments as follows:

"The great increase of popula- California have created an abnortion and material resources in mal demand for public constructive enterprises, particularly education with its many ramifications, roads and welfare agencies. These emergencies have been met by bond issues until the total bonded indebtedness for public purposes has reached staggering proportions."

The total county tax levy of California for the year 1922-23 amounts to $132,945,648, an increase of $12,335,969 over 1921-1922, or practically 10 per cent, according to Riley's report.

Little Entente Seeks Mediation Over Ruhr

VIENNA, Jan. 27.—The little entente—Jugo Slavia, Rumania, Czecho-Slovakia — are sounding Germany and France on the possibility of mediation in the Ruhr, it was reported today from Prague.

Steamer Saves Crew From Bark in Distress

HALIFAX, N. S., Jan. 27. — The barkentine Maid of England, was reported today sixty miles off Chebucto head, leaking badly. The steamer Manchester Shipper is standing by taking off the crew.

SOCIAL EVENTS

Buy Grand Piano

A unanimous decision to furnish a grand piano for the new home of the Tuesday Afternoon club was the outstanding feature of the meeting yesterday afternoon of the Club Music Section with Mrs. Paul Hoffman at her home at 327 North Maryland avenue.

The problem of raising funds for the instrument has, of course, presented itself to the women and they have decided that one means will be to open their meetings to any number of guests, who will be asked to pay a twenty-five-cent admission fee.

Assisting hostesses at the meeting yesterday were Mesdames Bine J. Smith and Casper Tuttle.

Mrs. John D. Cole was highly complimented on the program she had arranged on the subject, "Women Composers." In introducing the artists of the afternoon, Mrs .Cole gave a comprehensive and interesting sketch of American and foreign women composers.

Miss Ella James, violinist, a newcomer to Glendale; Miss Elizabeth Mottern, local soloist, and Mrs. Alice Ripley, pianist, appeared on the program.

Miss James first played a group including "The Swan" (Saint-Saens and "Berceuse" (Neruda). She was accompanied by Mrs. Ripley. Miss James is an artist of rare ability and she was accorded a hearty reception by the club women. She later played two of her own compositions, "Audre" and "Slumber Song."

Miss Mottern's singing is always a great pleasure and she delighted her friends yesterday by singing "Good-bye Sweet Day" (Kate Vannah), "Sans Amour" (Chaminade), "Sunlight" (Harriett Ware), "Rain" (Pearl Curran) and "Twilight" (Katherine Glynn). She played her own accompaniment.

♠ ♠ ♠

Guests In City

A party of four, Mr. and Mrs. A. L. Davis, Mrs. F. M. Rinehart and E. Allen, motored Thursday night to the home of Mrs. L. Jones, in Los Angeles, where a large party of friends had assembled to enjoy an evening of dancing and music.

Mrs. Rinehart rendered a number of vocal selections in her lovely contralto voice, among them "Afterwards" by Mullen, and a number of old Southern songs she learned as a child. In rendering these selections, Mrs. Rinehart accompanied herself on the guitar, the effect proving very charming.

Little Ethel Davis gave a number of classical dances.

At midnight a luncheon of sandwiches, fruit salad, coffee and cake was served, after which ended a most pleasurable evening.

♠ ♠ ♠

Grade Entertains

The A8 class of the Glendale Avenue school entertained Friday night at the home of Mrs. Carlton C. West, their guests of honor being Miss Lorraine Fritch, the class-teacher; Miss Gladys Sharpe and Mrs. Richards, the class mother. Progressive games were played throughout the evening and delicious refreshments served by the boys and girls under the leadership of George Karcher, the class president. The first prize in the games was awarded to Dorothy West. This party is the last gathering the class will enjoy as eighth graders. January 3d they will receive their diplomas aud the following week enter Glendale High school.

♠ ♠ ♠

Farewell Honor

It is with regret that the friends of Mr. and Mrs. Harry N. McMullin have learned of their departure shortly to Fresno, where they will make their home. During their residence in Glendale they have lived at 445 West Wilson avenue.

Mrs. McMullin is a member of both the Tuesday Afternoon club and the Madrigal club and as a vocalist she has taken active part in affairs of both organizations.

As a farewell compliment to her the Madrigal club members gave a social affair Thursday night at the home of their director, Mrs. Charles A. Parker at 212 North Orange street.

♠ ♠ ♠

Attend Wedding

A number of Glendale people were among those present at the wedding in Los Angeles last night of Miss Ann Esther Hughes to Dr. Cortland Myers, Jr.

The couple were married in the West Adams Street Methodist church, at 8:30 o'clock, Dr. Cortland Myers, Sr., the father of the groom, performing the ceremony.

The following is the list of guests from this city: Mr. and Mrs. E. S. McKee, Mrs. Jessie Frederick, Mrs. Lela M. Buckham, Miss Betty Barnhart, Miss Alice Lookabaugh, Miss Sloy Stafford, Stafford Buckham, Miss Frances E. Payne.

♠ ♠ ♠

Party at C. of C.

Mrs. Walter W. Jones, curator of the Shakespeare Section of the Tuesday Afternoon club, announced this morning that the benefit card party the section is giving on Monday afternoon is to take place in the Chamber of Commerce hall on South Brand boulevard.

A large ticket sale has preceded the affair and since the plan of holding it at the Broadway Inn was changed, Mrs. Jones made this announcement this morning.

Welcome Members

Over 350 members of the First Baptist church were in attendance at the reception last night at the church to welcome the eighty-eight new members who have been taken into the church during the past six months.

Rev. E. Gasser arranged the program, which included, piano selections by Mrs. H. G. Candee of Huntington Park; vocal solos by James Candee of Huntington Park and Clifford Riggs of Glendale; violin numbers by Prof. A. Lowinsky of Glendale; readings by Mrs. J. Wayne of Los Angeles; address of welcome by Rev. E. E. Ford and response by V. L. Lammers.

Other entertainment was furnished by arranging the company into groups as to birth states and each group giving a stunt.

During the evening the interesting fact was brought out that during the two and a half years' pastorate of Rev. Ford the membership has grown by 200 members and that there are now enrolled in the membership 560 active members.

♠ ♠ ♠

Enjoyable Outing

Lieut-Commander C. D. Camerer, U. S. N., and his father, Dr. J. D. Camerer, returned to the latter's home at 319 West Garfield avenue on Wednesday, after a delightful two-day trip to San Diego and Imperial Valley.

Lieut.-Commander Camerer and wife will be guests at the home of Dr. and Mrs. Camerer until Sunday, when they will go to San Pedro.

♠ ♠ ♠

Bridge Luncheon

Mrs. T. G. Widmeyre is entertaining today with a bridge luncheon at her home at 518 North Jackson street. At 1 o'clock luncheon was enjoyed by her twelve guests from Los Angeles and Glendale, and this afternoon is being spent with bridge games.

ELECTRIC SHINER IS DEMONSTRATED

Factory to Make Machine May Locate in Glendale, Agent Claims

The electric shoe shining machine on demonstration at Goodfellow's barber shop, 202½ West Broadway, marks a revolutionary advance in the shining of shoes.

The machine consists of a movable metal stand, bearing a motor and above it a rack carrying the various buffers and brushes, each of which fits into the end of a flaxible shaft attached to the motor. A special patented feature of the machine is that these buffers and brushes may be attached and taken off while the motor is running.

Frederick A. Clarke, of 351 Oak street, who is introducing this machine, states that in all his twelve years' experience in the electrical appliance business, he has never seen a device with greater sales possibilities.

May Bring Factory

It fills, states Mr. Clarke, a long-felt want and has been pronounced by some of the leading Los Angeles shoe shining stands as a very satisfactory machine.

Mr. Clarke has an opportunity to bring to Glendale the factory manufacturing this machine and states that the Chamber of Commerce of this city seems keen to do anything they can.

The great demand for this machine would advertise Glendale all over the country, he says.

Ex-Kaiser and Bride Not Separated, Said

DOORN, Jan. 27.—The report printed by a British newspaper that an estrangement has developed between the former German Kaiser and his bride of two and one-half months was discredited today by friends of the couple.

Wilhelm and his wife, the former Princess Hermine of Reuss, walked together cordially. Wilhelm was 64 years old today.

CHIROPRACTORS
Cobb & Wilkinson
3-5 Monarch Building
106 S. Brand Blvd.
Hours, 10-12 A. M., 1-5 P. M.

2nd Coming of Christ

An Old-Fashioned Message—
As
Old-Fashioned
As
LUTHER
FINNEY
WESLEY
MOODY
Billy Sunday
John Brown
As
Old-Fashioned and Out of Date
As
JESUS CHRIST

Glendale Presbyterian Church,
Sunday Evening, January 28
7:30 o'Clock

W. E. EDMONDS, Pastor
LOUIS TINNING, Assistant Pastor

MR. AND MRS. PUBLIC
If you are building or intend to build, you will appreciate how much you can save by buying from us.
"WE RETAIL AT WHOLESALE PRICES"
PIONEER FIRST GRADE
RED OR GREEN
SLATE ROOFING
Complete With Nails and Cement
ONLY $2.15 A ROLL
Light Weight Roofing 50c Roll
SCHUMACHER PLASTER BOARD
ONLY $35 PER THOUSAND
48 inches wide; all lengths. Selected Seconds, Edges and one Side Perfect
"Beware of Imitations"
PAINT
Special Lot Only ..... $1.00 gal.
Standard House Paint ..... $1.75 gal.
Pure Lead, Zinc and Oil, all colors ..... $2.90 gal.
Outside White ..... $2.90 gal.
Flat White ..... $1.90 gal.
Lamp Black (dry) ..... 25c lb.
Calsomine ..... 6c lb.
House and Shingle Stain, In 5-gal. cans only ..... 60c gal.
Sipe's Japan Oil ..... $1.45 gal.
White Lead ..... $11.00 hundred
WINDOW SHADES
Stock sizes as low as 50c each. We Also Make Shades to Order.
AWNINGS MADE TO ORDER
WALL PAPER
5,000 Rolls ..... 10c a roll
Tapestry Designs as low as ..... 30c a roll
ALL MERCHANDISE FULLY GUARANTEED
FREE DELIVERY
GLOBE BUILDERS SUPPLY CO.
Opposite the Postoffice
214 WEST BROADWAY
PHONE GLENDALE 1430
OPEN FROM 7 TO 6 DAILY

TONSILITIS
Apply thickly over throat—cover with hot flannel—
VICKS VAPORUB
Over 17 Million Jars Used Yearly

DO YOU KNOW?

That when we launder the usual family washing there is an average of twenty-five divisions, each item and shade being washed separately so that the colors can not influence each other. This is the reason why we return garments in their original shades, bright, sharp, and clear.

WHEN MAY WE CALL FOR YOUR LAUNDRY?

GLENDALE LAUNDRY
Arden and Columbus
Phone Glendale 1630

AWARD HONOR TO GLENDALE YOUTH

Robert Rowley Chosen as Member of Exclusive University Society

Robert Rowley of Glendale, member of the senior class at the University of Southern California, where he is completing a course in electrical engineering, has just received the highest honor that can be conferred on a student in the institution. Notes from the Trojan of January 26, which follow, are explanatory of the presentation of the honor.

"Highest award comes to leaders of men in all activities of University of California." Seventeen men, pledges of 'Skull and Dagger,' men's honorary fraternity, were presented with ribbons of 'Skull and Dagger' in chapel Thursday morning. Membership in this organization is considered one of the highest honors which can be conferred upon a U. S. C. student. It comes as a recognition of especially noteworthy service to the student body and to the university.

Honor for Rowley

"Only eight active members of the fraternity were in the school this year. Since its founding in 1913 it has numbered among its members the greatest celebrities that the university has ever turned out. Robert Rowley is a most successful president of the American Association of Engineers, and has done a great deal toward placing the local chapter of the engineering organization on the map."

Robert Rowley is a son of Mr. and Mrs. L. T. Rowley of 334 Vine street. He was first secretary of the local chapter of engineers' organization, and was president last year of the engineers' fraternity, Theta Sigma Nu.

TWO ARRESTED ON MURDER CHARGES

Youths Said to Have Made Confession of Slaying Insurance Agent

EL CENTRO, Jan. 27.—An inquest will be arranged here today over the body of Leslie L. Nichols, Los Angeles insurance man, whose mutilated corpse was found buried in the shallow sand near Mecca late yesterday by Sheriff Sam Ryan of Riverside county.

The sheriff's posse was directed to the lonely grave by Frank Campbell and Charles Davis, who are both said to have made a confession that they murdered Nichols. Though the party which discovered the body, which showed a fatal bullet hole in the head as well as bruises about the head and face, was led by Riverside officials, the exact spot of the grave was in Imperial county. The case will immediately be transferred here.

Slew Benefactor

In their purported confession Davis and Campbell, both 18, are said to have declared Nichols offered them an automobile ride while passing through the desolate country. Later, they said, they decided to rob him.

The two youths were arrested at Riverside last Wednesday when found in possession of a stolen automobile.

SERVICE TRANSFERS

Transfer of light and water service has been requested by the following residents and orders are now on file in the public service department at the city hall: J. Knapp, 1420 Rock Glen Road, 1108 North Brand boulevard; H. N. Cameron, 606 North Isabel street, 1422 Hobart street, Los Angeles; C. A. Seville, 108 East California avenue to Walnut, Ia.; C. H. Knott, 1422 Rock Glen Road, 1110 North Brand boulevard; G. A. McCormack, 825 East Wilson avenue, 620 Vine street; E. J. Maloney, 425 West Doran street to 809 East Elk avenue; V. Thompson, 1126 North Adams Place, 326 North Belmont street; L. C. Olivas, 707 East Lomita avenue, 328 West Windsor Road; R. Walters, 100 West Doran rtseet, 615 South Louise street.

Installation of meters has been requested by the following: H. E. Jones, 600 West Alexander street; O. E. Wright, 565 West Stocker street; Spencer Howland, 1126 North Columbus avenue; J. Kranz, 1337 North Louise street; Charles W. Green, 1139 North Columbus avenue; D. A. Hoffman, 1917 Fourth street; K. B. K. Supply, 1023 East Broadway.

Service has been obtained by the following: A. O. Tombs, 143½ North Glendale avenue; Dr. Ghrist, 629-D North Orange street; C. W. Skinner, 606 North Isabel street; F. W. Church, 528 Myrtle street; E. J. Maloney, 425 West Doran street; H. B. Wishart, 100 West Doran street; Mrs. David Kirby, 1100 North Brand boulevard; Mrs. C. B. Ege, 617 North Brand boulevard; H. A. Soloman, 622 North Louise street; Victom Thompson, 1126 North Adams street; Mrs. Palmer, 205 West Elk street; A. O. Chase, 313 West Harvard street; Hall Yett, 648½ North Central avenue; V. E. Grigg, 615 South Louise street.

DON'T LOOK THERE

Virtue is its own reward, so don't look in the Lost and Found columns for it.

The chief fault of the typical reformer is his conviction that his opinion makes it unanimous.

DRESS REFORM FOR ATHLETES — By Wood Cowan

ENGLAND HAS OBTAINED BEST DEBT CONDITIONS, IS REPORT

Chancellor Tells His Compatriots Americans Refuse to Cancel Obligations

By DAVID M. CHURCH
For International News Service

LONDON, Jan. 27.—Stanley Baldwin, chancellor of the exchequer and head of the British debt funding mission, who arrived from Washington today to report to the cabinet, said that Great Britain has already obtained the best terms that the United States will give and that he will not return to America for any further negotiations.

The chancellor expressed keen regret that the negotiations on the American side "had fallen into the hands of politicians."

Mr. Baldwin and the other members of the mission arrived at Southampton upon the White Star liner Olympic.

No Better Terms

"There is no better hope of getting America to offer better terms," said Baldwin. The problem now is whether the British cabinet will accept the terms offered. Any change of opinion in the United States would be against England, not in our favor. Cancellation has got upon the nerves of the American people. I am not going back to the United States on war debt business."

Chancellor Baldwin revealed that the American terms call for a 3 per cent interest rate during the first ten years; 3½ per cent after the first ten years' period, and a sinking fund rate of one-half of one per cent.

The 5 per cent being paid at present runs until a final agreement is reached.

Other members of the British party agreed with Mr. Baldwin that debt cancellation was a very unpopular subject in the United States at this time.

Tells British View

The chancellor of the exchequer elaborated upon his views, saying:

"The American people as a whole think they are doing an extraordinarily generous thing to offering the terms they did to the British. I am afraid, however, that the British do not think so.

"It is a matter of opinion where it will be possible to fund the debt for many years to come. In the meantime we are to go on paying five per cent interest on the principal sum, if there is no settlement. We are bound by agreement to do so. There is no chance of getting America to offer better terms.

"We must look at the advantages and disadvantages of refusing those terms. There is a certain amount of back interest owing that will have to be added to the total sum.

"The great difference between the United States and this country is that the whole settlement of debts in America is in the hands of politicians."

Gives Confirmation

WASHINGTON, Jan. 27.—Confirmation was obtained at the United States treasury here this afternoon that the British debt envoys have carried back to London with them an American proposal to liquidate the $5,000,000,000 debt over a period of sixty-two years, at an interest rate of 3 per cent for the first ten years, and 3½ per cent thereafter.

The proposition, it was announced at the treasury department, represents the "minimum terms" which the American commission would be willing to ask congress to endorse.

The treasury confirmed the main outlines of the American proposition after the International News Service had brought to its attention the statements of Chancellor Stanley Baldwin upon his arrival in London today.

Chancellor Baldwin's announcement concerning the terms was said to be "substantially correct, although not exactly so in every particular." This statement by the treasury department came after another member of the American debt commission had said Baldwin's statement was "not correct."

LOTS IN WALNUT GLEN TRACT SOLD

Wide Price Range and Easy Terms Offer Investors Fine Opportunity

The beautiful Walnut Glen tract at San Fernando road and Western avenue, on the direct route to Griffith park, has been open just one week today, but Manager J. W. Mackey states that already a number of the fifty fine lots have been sold.

This is not to be wondered at, considering the fact that each lot has a 106-foot frontage and that they range in depth from 165 to 180 feet. The lots, moreover, carry large, full-bearing walnut treets. Improvements are in, including gas, light and water; the location is out of the high tax district, and there are no restrictions, it being permissible to erect garage homes.

Wide Price Range

Prices range from $850 to $2000, on the easy payment plan. As each of these lots, with its 106-foot frontage, is a double lot, these prices are felt by Manager Mackey to be the lowest ever asked for this type of property.

Two proposed developments affect the tract and offer a unique opportunity to investors. One is the plan to extend Riverside drive along Lake sttreet, in which case the frontage of the tract would face on the extension. The other plan is for a new bridge over the Los Angeles river, leading into Griffith park. Such a bridge would in all probability connect with Vine street, thus keying this subdivision for traffic in all directions.

Propose Revision of U. S.-Canada Pact

WASHINGTON, D. C., Jan. 27.—The Canadian government has proposed to the United States the revision of the 100-year-old Rush-Bagot treaty relating to the limitation of armament of American and Canadian vessels on the great lakes, it was announced officially at the state department.

Do your buying in Glendale.

FARMER TRAINING TO BE INCREASED

College of Agriculture to Be Integral Part of State University

recommendation that the College of Agriculture be maintained as an integral part of the University of California was made in a report submitted by the governor's commission appointed two years ago to investigate the advisability of separating the two institutions.

The commission visited the farm schools and universities in ten states and studied them from all angles.

The commission recommended that, for the present, the instructive work of the College of Agriculture be divided between the Farm School at Davis and the University at Berkeley, and that where such division takes place it be in accordance with the junior college system of the state and provide for the first two years at Davis or elsewhere and the last two years at Berkeley.

Many Recommendations

Recommendation is made that the following additions to the Berkeley plant be made at the earliest possible date, the first one immediately:

Between 100 and 200 acres of tillable land within 15 minutes of the campus. Such an area is available, the report says, and aid can be obtained from the bay cities in financing the purchase. This land would be used as an outside laboratory.

A large acreage of hill land for the use of the forestry and animal husbandry departments.

A building similar to Hilgard Hall completing the agricultural group to house instruction in agricultural economics and to provide meeting places for agricultural associations and for short course classes.

Additional class rooms and loboratories for plant and animal nutrition.

For Research Work

Greenhouses for research in plant and animal life.

A factory type building to house investigations into the means of preserving perishable products and the processes by which the products of the farm are changed into forms used in human consumption.

Provision for instruction in domestic science and home economics be made at Davis.

That non-degree work at Davis be transferred to other institutions and, in its place, the short courses at Berkeley and Davis be extended and developed to meet the needs of persons above the age of eighteen who lack high school or other preparation.

A large measure of autonomy for the College of Agriculture.

The admission requirements of the College of Agriculture be maintained at the same level as those for the rest of the university, but that the attention of the proper authorities be called to the excellent records of many non-recommended high school graduates in the University Farm School and to the possibility of a more satisfactory standard for recommendation from the high school to the College of Agriculture.

The commission also suggested the more frequent appointment to the board of regents of men who are leaders in rural life and that experiment station work be centered at Berkeley, Davis and Riverside.

Careful, efficient and attractive development of the California Polytechnic school at San Luis Obispo, "to which should be transferred all the non-degree work now given at Davis, except the short courses for persons beyond high school age," also is recommended.

The report makes no recommendation as to the establishment of a new farm school in the southern part of the state.

IRISH EXECUTE 2 MORE REBELS

Free State Authorities Put Fifty-five to Death Since Nov. 1

DUBLIN, Jan. 27. — Two republican irregular prisoners were executed at Maryborough prison today by the Free State military authorities. They were charged with rebellion against the government.

The carrying out of today's death sentence brings the total number of executions since the first of November to fifty-five. The executed men were Patrick Gerrity and Joseph Burns.

A Free State soldier was killed in a fight with irregulars at Cahirciveen.

Fighting broke out near Waterville, after Free Staters had been fired upon from ambush.

Prisoner Escapes

Joseph Macbride, a member of the Dail Eireann, who was captured by irregulars, has escaped.

Four soldiers and two women were injured in the bombinlg of a military lorry.

Fighting is continuing in West Cork where the republicans are attacking railway stations.

Banker's Son Held; Girl Leaps 4 Stories

WASHINGTON, Jan. 27.—John S. Larcombe, Jr., 35, son of a Washington banker, was taken into custody and Elizabeth Rhodes, 20 years old and pretty, was recovering at a hospital from injuries received when she leaped from a window of Larcombe's fourth story apartment in the capital's fashionable residential district.

Miss Rhodes' mother said Larcombe had been attentive to her daughter for several weeks, and that she called upon him at his apartment early last evening.

The girl jumped out of Larcombe's room, Mrs. Rhodes said, "to save her honor." Miss Rhodes is confined in a local hospital.

Community spirit is increased when you do your buying in Glendale.

Warning!

Prices on *Hillcrest* Will Advance 10% on February 1st.

Until then you can buy at the *original* prices, with the small payment of only *10% down.*

Hillcrest

"The Subdivision Beautiful"

Lots 50 x 202 — $1600

Lots 75 x 202 — $2250

Prices Include All Improvements

We Invite Comparison in Location, Price and Improvements With Any Lots **NOW** on the Market

A Wonderful View Is to Be Had From Every Lot

Call at 110 East Broadway, or Go Direct to Tract Office, Which Is Open Every Day. Drive Out Kenneth Road and Virginia Avenue.

Arthur Campbell

"I Specialize in Foothill Property"

110 EAST BROADWAY — GLENDALE, CALIFORNIA

Office Phone Glen. 274—Residence Phone 2103-W

Glendale Heights

The Wonder Tract of Southern California

Beautiful View Lots

on the

Wonderful Scenic Drives

Are Now Open for You to Select From

The Following Homes Are Ready to Move Into

Here Is One
$500 Down
Balance Like Rent

4 Room Modern
Cozy Home
Built-In Features
Hardwood Floors
On Fine View Lot
All Street Improvements In And Paid For

Opportunity
Knocks Once
Read This
5 Room Modern
Hardwood Floors
Throughout
Beautifully Painted
And Papered
Cozy Breakfast
Nook
Kitchen and Living
Rooms
You Must See This
Easy Terms

See This One
A Real Home
5 Room Modern
Gumwood Finish
Bachelor Tile
Mantel
Tile Bath, Kitchen
Automatic Heater
Laundry Tubs
Solid Brass and
Nickel Hardware
Beautiful Electric
Fixtures
Price $7500. Terms

Call Glendale 471-J and We Will Call for You and Show You These Splendid Homes

Glendale Heights

Corner Palmer and Adams

Haddock-Nibley Co., Owners

URGES BUILDING FOR PERMANENCY

Use of Home Compensates For Inability to Sell for Amount Invested

The right kind of home building is a subject Donald R. Gillin, service manager of the Bentley Lumber company at 460 West Los Feliz road, enjoys talking on. He says: "Not long ago a home builder came to me a great deal upset in his mind over some well intended advice his friends had been giving him about going ahead at this particular time with his home building. They had told him 'It's a fine home, just what you need for your family, but don't built it—you'll never get your money out of it.'

"This man is not the first to have cold water thrown on his hopeful building plans. Thousands have been stopped by giving ear to this line of talk just at the deciding moment.

Encouraged Builder

"Now we gave this perplexed home builder what we believe was good counsel. We told him to go ahead, to build for use more than for sale. It is only when you propose to put your money into a home that your well-meaning friends rise up and cry: 'It's a fine home, all right, and you need it; but suppose you want to sell—you would never be able to get your money out of it.'

"Now, it is true that a great number of homes and other buildings have been sold after serving well for a period of years, and their full cost has been realized, perhaps more. If it becomes desirable to sell and you can get your money out, well and good; but if not, that is nothing to cry about. You will have had the use and the enjoyment of the home for all those years.

"In other words, build from plans and build right; plan and build for permanency, for lasting satisfatcion and use, not so much for sale."

AGAINST FLIRTING

A lizard, pierced by a hatpin, is the insignia adopted by the Anti-Flirt Crusade of New York City.

GLASS PEN POINTS

Fountain pens with glass points are now being made.

Movie Queen Proves To Be Only Sleuth

Mrs. Helen M. Andrews

When Mrs. Helen M. Andrews, of Natick, Mass., appeared on the stage of a moving picture theatre in Milford, Mass., she was introduced as Anna Q. Nillson, famous moving picture star. Many in the audience believed she was, but others were dubious, and investigation showed she was really a detective searching for "lost" moving picture films.

Babe Adams to Stay With Pittsburg Club

PITTSBURGH, Pa., Jan. 27.—Babe Adams, veteran pitcher of the Pittsburgh Pirates will have to stick around with the Pirates as long as he plays ball. Barney Dreyfus today said. Dreyfus doubted reports from St. Joseph, Mo., that Adams was going to an industrial league team at Kenosha, Wis.

"Babe has a lot of good baseball in him and I'm going to keep him on my regular list," Dreyfus said.

SIGNBOARDS MUST GO

The county commissioners of El Paso County, Colorado, have ordered signboards on public highways of the county removed within ninety days. The signboards obstruct highways, deface the scenery and are dangerous to travelers, the commissioners' resolution says.

HYACINTHS FORM LOVING TRIBUTE

Bouquet From Myers' Garden Is Touching Memorial to Aged People

There's a vase of beautiful white Roman hyacinths standing on the counter of The Glendale Evening News office as a memorial to the three members of The Evening News Sunset club whose deaths have occurred since the first of the year: Mrs. Esther Smith, 94 years of age; Henry W. Myers, 90 years of age; and Mrs. Lucinda Houghtaling, 93 years of age.

Mr. Myers, whose death occurred Saturday, January 20, 1923, was a great lover of plants and flowers and grew the white Roman hyacinths in great quantities.

The flowers are blooming now in profusion in the garden at the Myers home and Mr. Myers' daughters, Misses Ida D. and Harriet J. Myers, gathered the bouquet and sent it to the News office for the pleasure of employes and patrons.

Three Are at Rest

Within three weeks' time Glendale has lost three of its fine old people. They reached the last milestone in life's journey and wary, lay down to rest.

There are still a small group of nonagenarians enrolled in the Evening News honorary organization and as a mark of pride and respect for these and other old people in Glendale The Evening News is taking this opportunity to enlist its readers in bringing to our attention the old people of the city.

Los Angeles Man Freed On Kidnaping Charge

SAN FRANCISCO, Jan. 27. — The kidnaping charge brought against Lee Herbert, automobile man, by Miss Dorothy Koch, former Follies beauty, who declared Herbert had kidnaped her in Los Angeles and kept her a prisoner in a hotel room here for a week, was dismissed by Police Judge O'Brien. He held that there was no foundation for the charge as it was not shown that the girl was under duress either during the trip or at the hotel.

SEEKS TO X-RAY FORMER PHARAOH

Old Egyptian Mummy to Be Examined, Provided It's Still in Tomb

LONDON, Jan. 27.—Pharaoah Tut-Ankh-Amen, the mightiest man in the world 3000 years ago, is to be X-rayed if his mummy still lies in the mystery chamber of his recently discovered tomb which Lord Carnarvon will open when he returns to Egypt.

When the archaeologists force open the alabaster coffin and take off the thin covering of beaten gold from the body they will carry the shrouded form into the sunlight and photograph it from every angle, and for the first time in history a movie will be taken of that weird sight, the unwrapping of a mummy.

Taking No Risks

This film will show the mummy as it was deposited in the tomb, and will follow the long and difficult process from the unwrapping of the mummy cloth until the body of the king meets the light of day for the first time for thirty centuries.

"I am taking no risks," said Lord Carnarvon, who has returned to London after his historic find. "I do not know what we shall find in that third chamber, but as there is every indication that the mummy is still there I am taking every scientific precaution, so that no important fact may be lost to the world.

"It is necessary that X-ray photographs should be taken, because the radiographs of a royal mummy which has not been disturbed by tomb robbers will throw important ilght on the ancient ritual of embalming.

In Need of Funds

"If the mummy proves to be untouched it will enable archaelogoists to learn for the first time how a royal mummy was wrapped for burial, and how the magical amulets put on it to protect it from evil spirits in the underworld were distributed."

Unfortunately, according to Lord Carnarvon, further exploration is held up for want of funds, but other countries, notably America, are coming forward with offers of help.

Don't run on a flat tire; it will destroy casing, tube and rim.

Child Kidnap Victim Is Found in Canada

Angeline Haretopoulos

Charles Colovos is under arrest in Lansing, Mich., on the charge of drugging pretty Angeline Haretopoulos, 13, and kidnaping her from her Chicago home to St. Thomas, Canada. She has been returned to her home.

Objects to Pulling of False Nose; Is Fined

SPRINGFIELD, Mass., Jan. 27.—Charles Marsh, 28, of No. 314 Union street appeared on the streets wearing a false nose. He was posing as a fisherman in advertising a local seafood establishment.

A stranger appeared and pulled the false nose of Marsh. Although Marsh was garbed in a pair of heavy rubber boots, he pursued his enemy until a policeman interfered. Marsh was fined $5 in district court.

Postal Takes 7 Years To Reach Destination

NELSONVILLE, O., Jan. 27.—Mrs. Grace Wright received a postcard from her sister in Cambridge, Ohio, telling of serious illness. She rushed to the long distance telephone and talked to her sister, who was amazed. It was found the card was mailed seven years ago.

FAIRVIEW SITES ALMOST SOLD OUT

Favorable Terms Lure Buyers to Attractive Locality To Build Homes

The twelfth unit of Fairview is selling with remarkable rapidity, there being only twenty lots left in what is the last of 125 acres which has been subdivided by Hamlin & Hepburn in the beautiful northwest section of Glendale in the last year and a half.

A small city within a city has grown up during that time, with about 250 residences, about a thousand population, stores and all the utilities that go with the development of a moderate community.

Any observer must be impressed with the fact that there is a reason for this remarkable development. When nearly 700 people decide on one particular locality for their homes, present or future, there must be some unusual features which appeal to so many different buyers.

An investigation discloses what these features are:

The location is beautiful; on a gentle slope similar to that on which Hollywood is located, with an unsurpassed view, close to transportation as well as school, stores, etc.

Homesites Limited

But all good things come to an end and these beautiful homesites which have been selling on the ridiculously low terms of $50 cash down and $15 per month are limited. There is only just so much land and this is the last piece Hamlin & Hepburn will be able to offer at the same low prices, terms and conditions, viz., that temporary houses may be built on the rear of the lots.

Only twenty more people can take advantage of this advantageous offer, and Hamlin & Hepburn fully expect that there will be very few lots left by Sunday evening, hence they are urging prospective buyers who are looking for this kind of an opportunity to investigate it at once.

LIKES GRAPEFRUIT

Regular shipments of Florida grapefruit reach Georges Clemenceau who became fond of the fruit when in this country. He instructed a fruit concern to send him a box every two weeks.

Walnut Glen

ALL very desirable lots with 106 ft. frontage.

LARGE full-bearing walnut trees.

NOT within the high tax district.

CANNOT afford to overlook this opportunity.

TO invest your money for quick returns.

GO north on San Fernando Rd. to Western Ave. and one block West on Direct Route to Griffith Park.

LOOK over our property and be convinced.

EVERY one desiring a home on easy payment plan should investigate.

NOTE the price, **$850** and up for a double lot.

Tract Office, Cor. San Fernando Road and Western Ave.

J. W. MACKEY, Sales Mgr.

Sell or Buy Through News Classified Ads.

From Glendale drive north on Verdugo Road, or take Montrose car, to our office

Upon request we will send you a beautifully illustrated brochure of the lovely Verdugo Valley. You can send it East to your friends to show them what typical Southern California is like.

HILLSIDE HOMESITES DE LUXE

On the Rolling Hills of Sparr Heights

Where choice location, high elevation, scenic beauty, rich soil, up-to-date modern improvements, artistically planned, proximity to city's amusement and shopping centers, artistic homes, splendid Country Club and Golf Course, a $20,000 Community Centre Bldg., a high class social environment and a fine transportation service about to be established -- all combine to make this the ideal residential section for those who are desirous of establishing a typical Southern California home

AT A MODERATE PRICE

FRANCIS - BARNUM - WALTERS COMPANY

MAIN OFFICE—VERDUGO ROAD AT MONTROSE
Phone Glendale 2123-J-4

GLENDALE OFFICE—200 EAST BROADWAY
Phone Glendale 2163

CHURCHES

GLENDALE PRESBYTERIAN

"The Church of the Lighted Cross," Broadway and Cedar street; Rev. W. E. Edmonds, pastor; Rev. Louis Tinning, assistant pastor. Sunday school 9:30 o'clock; Men's Bible class, city hall, same time, taught by Keith Brooks; morning worship 11 o'clock, sermon by Rev. Edmonds, "The Prayer Warrior"; Christian Endeavor meetings, 3, 6 and 6:15 o'clock; evening service, 7:30 o'clock, sermon by Rev. Edmonds, "The Second Coming of Christ"; service Wednesday night, 7:30 o'clock, address by Dr. R. M. McLean, general assembly representative of Mexican work on the Pacific coast; Women's Bible class Thursday morning 10 till 11 o'clock.

CHRISTIAN SCIENCE

Church at corner of Maryland and California avenues. Sunday school 9:30 o'clock; church services at 11 and 8 o'clock. Subject, "Truth." Testimony service on Wednesday night at 8 o'clock. Reading room, Ralphs building, open daily except Sunday and holidays, 12 until 5 o'clock; Tuesday and Saturday, 7 till 9 o'clock.

HOLY FAMILY CATHOLIC

Church at corner of Elk and Louise streets. Rev. James S. O'Neill, parish priest. Masses at 6:30, 8, 10 and 11:15 a. m. Sunday school 9 a. m. Baptism at 2 p. m. Rosary service, closing with benediction, 7:45 p. m. For the convenience of the congregation four masses will be held every Sunday.

CHRISTIAN AND MISSIONARY ALLIANCE

The Christian and Missionary Alliance church at 310 E. Chestnut street is fraternal and interdenominational. Rev. H. C. Chrisman, pastor. Sunday school 9:45 o'clock; morning worship, 11 o'clock, sermon by Rev. Chrisman; young people's meeting 6:15 o'clock; sermon by Rev. Chrisman; women's Bible class at home of Mrs. J. R. Baker, Wednesday, 9:30 o'clock; prayer meeting, Thursday, 7:30 o'clock.

LATTER DAY SAINTS

Services held in the K. of P. hall, corner of South Brand boulevard and Park avenue; Sunday school 10 o'clock; preaching service 11:45 o'clock.

CENTRAL CHRISTIAN

Church at corner of Colorado and Louise streets; Rev. C. A. Cole, pastor; Sunday school (graded) 9:30 o'clock; morning worship and communion 10:30 o'clock, sermon by Rev. Cole, "Commercializing Religion"; second session of School of Missions, 6:30 o'clock; evening service at 7:30 o'clock; baccalureate sermon for high school by Rev. Cole, "The Habit of Getting By."

CENTRAL AVENUE M. E.

Church at South, Central and Palmer avenue; Rev. V. Hunter Brink, pastor; Sunday school (graded) 9:30 o'clock; James L. Brown, superintendent; morning worship 11 o'clock, sermon by Rev. Brink, "True Devotion"; young people meet at the usual time; evening service, 7:30 o'clock, sermon by Rev. Brink, "The Strength of the Church."

FIRST BAPTIST

Church at corner Wilson avenue and Louise street; Rev. E. E. Ford, pastor; Sunday school 9:30, Roy L. Kent, superintendent; morning worship 11 o'clock, sermon by Rev. Ford, "God's Workshop"; young people's meeting, 6:30 o'clock; topic, "What Claim Has Our Church Upon Us?" leader Edgar Shockley; evening service, 7:30 o'clock; sermon by Rev. Ford, "The Head of the Union," followed by baptism.

CASA VERDUGO M. E.

Church at corner of Park and North Central avenues. Rev. J. C. Livingston, pastor; Sunday school 9:45 o'clock, George W. Tyrrell, superintendent; morning worship 11 o'clock, sermon by Rev. Livingston, "Which Is Better to Be Sure That You Can, or Afraid Lest You Cannot?"; young people meet at the usual time; evening service, 7:30 o'clock, musical program.

CONGREGATIONAL

Services held in the tower auditorium of the new church building at the northwest corner of North Central and Wilson avenues. Rev. C. M. Calderwood, pastor; Howard Edward Cavanah, director of music. Sunday school 9:45 o'clock. O. E. Von Oven, superintendent; morning worship, 11 o'clock, sermon by Rev. Calderwood, "Science and Faith"; Christian Endeavor, 6:30 o'clock, subject, "What Are the Rightful Claims of Our Church Upon Us?", leader, Mary Josephine Phillips.

ST. MARK'S EPISCOPAL

Church at corner of Louise and Harvard streets; Rev. Philip K. Kemp, rector; Holy Communion, 7:30 o'clock; Sunday school and Bible class, 9:30 o'clock; morning prayer, Litany and sermon, 11 o'clock; evening prayer and sermon, 7:30 o'clock; Friday, Feb. 2, Feast of Purification of Virgin Mary; Holy Communion 10 o'clock.

TROPICO PRESBYTERIAN

Church at corner of Central avenue and Laurel street; Dr. James Winnard, pastor; Sunday school 9:45 o'clock; morning worship 11 o'clock, sermon by Dr. Winnard, "Method in Giving"; young people meet at 6:30 o'clock; evening service, 7:30 o'clock, sermon by Dr. Winnard, "The Feast of Belshazzer."

FIRST LUTHERAN

"The Friendly Church," corner of East Harvard street and Maryland avenue; Dr. H. C. Funk, pastor. Sunday school 10 o'clock, J. H. Niebank, superintendent; morning worship, 11 o'clock, public installation service, sermon by Dr. Funk, "Our Stewardship," officers elected at the annual congregational meeting will be installed and officers of the "Women's Missionary Society" will be inducted into office; Luther League vesper service, 7:30.

FIRST M. E.

Church at corner of Wilson avenue and Kenwood street. Dr. Henry I. Rasmus, Sr., pastor; Rev. Henry J. Rasmus, Jr., associate pastor. Sunday school (graded) 9:30 o'clock, Prof. A. W. Tower, superintendent; morning worship 11 o'clock, sermon by Dr. Rasmus, Sr., "Earth's Greatest Aristocracy"; young people meet at the usual time; evening service, 7:30 o'clock, Rev. Rasmus, Jr., speaks on "One Glimpse of God."

EVANGELICAL LUTHERAN

Church at corner of California avenue and Isabel street. Morning worship, 10 o'clock, sermon by Rev. E. Heinecke.

NEW THOUGHT CENTER

Meets in Masonic Temple at the corner of South Brand boulevard and Colorado street. Sunday school, 10 o'clock. Address 11 o'clock by Dr. Ameen A. Fareed "The Inner Life on the Path."

BROADWAY METHODIST (M. E. Church South)

Church at Corner of Broadway and Cedar street. Rev. D. M. Barr, pastor; Mrs. Frances Knight, organist. Service Sunday afternoon, 2 o'clock, sermon by Rev. Barr, "Christian or Bible Ethics and the Christian Religion"; Sunday school 3 o'clock.

PACIFIC AVENUE M. E.

Church at corner of Harvard street and Pacific avenue; Rev. H. C. Mullen, pastor; Sunday school 9:30 o'clock, John Camphouse, superintendent; morning worship 11 o'clock, sermon by Rev. Mullen, "God's Mingled Providences"; young people meet at the usual time; evening service 7:30 o'clock, sermon by Rev. Mullen, "Life's Closed Door and the Heavenly Visitor."

NAZARENE

Church at 1002 S. Glendale avenue. Rev. Henry Scheideman, pastor. Sunday school, 2 o'clock, preaching at 3 and 7:30 o'clock.

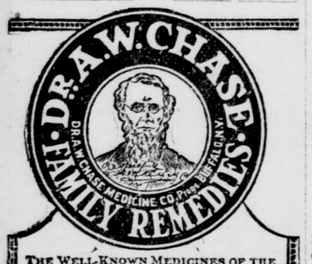

THE WELL-KNOWN MEDICINES OF THE FAMOUS RECEIPT BOOK AUTHOR

Ointment

A Time-tried Home Remedy for All Skin Irritations, Eczema, Pimples, Piles, Blackheads, Chilblains and Frostbite

The pure, healing, soothing ointment, remarkable for its control over all forms of itching skin diseases. Particularly beneficial in the treatment of eczema, that torturing ailment to which so many people are subject. Best for children—chapped hands and face, insect bites, sore feet. Not injurious to the most delicate, tender skin. Read below what Miss Lillian Durgan of 136 E Miller St., Alpena, Michigan, says:

"I will say that Dr. A. W. Chase's Ointment helped me wonderfully. It took the pimples and blackheads off my nose and made my skin clear. You may use my testimonial so that it may benefit others as it did me."

You can buy Dr. Chase's Ointment at all drug stores. To be sure of getting the genuine, see that portrait and signature of A. W. Chase, M.D. are on each box—your protection against imitations.

Dr. A. W. CHASE MEDICINE CO. 257 Washington St., Buffalo, N. Y.

Plan Federation of All Veterans in U. S.

NEW YORK, Jan. 27.—Steps for the federation of all veterans of the wars of the United States, whether or not they are now affiliated with any organization, to protect their interests, especially when they are in public service, will be launched in this city within the current month.

The proposed organization is being supported by Commander William A. Dawkins, himself a veteran, and a number of associates who are connected with various veterans' organizations. The society probably will be called the "Federation of Veterans," and will be open to men of all ranks from all branches of the government service.

It is intended to pattern very closely the present makeup of the American Federation of Labor, and permit the veteran units to remain as at present within the ranks of their own veteran organizations with additional membership in the general federation.

The purpose of the federation will be to work for legislative enactments of benefit to the service men of all wars and to exercise a salutary effect upon the body politic in instances of discrimination against veterans in the public service.

Money spent in Glendale helps to make Glendale a bigger and better city.

A CHURCHLESS CITY

THOUSANDS of Glendale people will go to church tomorrow. Thousands more will not. Suppose every Glendale church member and church attendant should decide to stay away from church tomorrow, and the next Sunday and the next.

Suppose the officials of all the Glendale churches should meet and decide to give up the fight against the forces of evil in Glendale, saying, "It takes too much time and too much money, and it's not necessary. Glendale is a clean city anyway."

Suppose all church work in Glendale was given up, all church property abandoned.

Can't you see the people moving out of town, can't you see vans and vehicles of every description filled with household goods, livestock and every kind of goods and chattels that people possess?

Can't you see real estate men closing their offices while frantic property owners besiege them to sell their homes at any price? And can't you hear the answer, "Real estate in Glendale isn't worth anything."

Can't you see the merchants of Glendale advertising their stocks of goods for sale at any price?

Can't you see the banks filled to overflowing with people withdrawing their deposits and removing their securities from the vaults?

Can't you see the hopelessness on the faces of those who cannot dispose of their holdings and are forced to remain here?

Can't you see the spirit of lawlessness that has sprung up over night, a total disregard for the rights of others?

Can't you see the incoming cars bringing only those who, with morbid curiosity, follow all great disasters to pillage and plunder and gloat over the misfortune of others?

Can't you picture beautiful Glendale as an abandoned city?

Is this picture overdrawn?

Take ten minutes and think it over.

Music In Churches of Glendale on Sunday

CONGREGATIONAL

Morning, prelude, "Song Without Words" (Lombard; quartet, "O Paradise" (Lansing), Mrs. Walter Q. Widdows, Mrs. Howard E. Cavanah, Howard E. Cavanah, Myron Carman; anthem, "Praise the Lord" (Watson).

CASA VERDUGO M. E.

Morning, the choir will sing "Must Jesus Bear the Cross Alone?" (Berridge) and Miss Beatrice Sassie will sing "Thy Will Be Done."

FIRST BAPTIST

Morning, anthem, "The God of Abraham Praise" (Buck); duet, "One of God's Days" (Martin) Messrs. Comfort and Arnold; piano number, "Love Vows" (Fronine).

Evening, anthem, "My Faith Looks Up to Thee" (Schnecker); male quartet, selected; piano number, "A Dream" (Lynn).

CENTRAL CHRISTIAN

Morning, anthem, "The Christ Is Born" (Bradshaw); solo, Mrs. Alta J. Lovell.

Evening, trio, "O, Blest Redeemer" (Marchetti) Mesdames Stoler, Mercer and Pigg; soprano solo, "Now, the Day Is Over" (Speaks) Mrs. C. C. Stoler.

GLENDALE PRESBYTERIAN

Morning, prelude, "Prayer From 'Rienzi'" (Wagner); anthem, "I Will Bless the Lord" (Knox) Miss Elizabeth Mottern, soprano; Mrs. Fannie Marple Retts, contralto; J. Malcomson Huddy, tenor; H. C. Mertins, bass; prayer response, "The Soul That Clings to Thee" (Batiste); soprano solo, "The Saviour's Command" (Chipman) Miss Mottern; postlude "Fanfare" (Dubois.)

Evening, organ recital, "La Cinquantine" (Gabriel-Marie), "Fantazie" (in five-four time) (Groton), "Cavatina" (Raff); quartet, "God Be Merciful" (Wilson); tenor solo, "Just for Today" (Abbott) Mr. Huddy; offertory, "Andantino" (Lott); quartet, "Unto Thee" (Adams); gospel solo by Mrs. Retts, "His Coming"; postlude, "Sicilian Hymn" (Maxson).

ST. MARK'S EPISCOPAL

Vested choir. Mrs. Charles A. Parker, director; Mrs. Joseph Kitt, organist.

Morning, prelude, "Liebestrod" (Wagner); Processional, "Glorious Things of Thee Are Spoken"; Venite (Robinson); Te Deum (Stephens); Benedictus (Handel); Introit; Offertory duet, "The Lord Is My Shepherd" (Smart) Mrs. Harry McMullin and Mrs. Parker; Recessional, "There Is a Blessed Home"; postlude, "Scherzo" (Cappocci).

Evening, prelude and fugue; processional, "Ali Praise to Thee My God This Night;" Magnificat, (Smart); Nunc Dimittis (Russel); "Introit; Offertory, "Evening Song" (Schumann); Recessional, "O Saviour, Bless Us Ere We Go"; postlude, "Surram Corda" (Diggle).

FIRST METHODIST

Morning, "Offertoire de St. Cecile" (Batiste); anthem, "O Paradise" (Harker); offertory solo, "Open the Gates of the Temple (Knapp) Miss Isgrig, violin obligato, Miss Genevieve Mulligan; postlude, "Chanson Triste" (Tschaikowsky).

Evening, "Elegy" (Lemare; "Intermezzo" (Mascagni); anthem, "They That Trust in the Lord" (Gilchrist) Miss Isgrig, Dora Wainright, Mr. Kuehny, Mr. Haines; duet, "At Twilight" (Nevin), Miss Isgrig, Paul Butterfield; male quartet, "The Old Rugged Cross"; postlude "March" by Parker.

Push Sale of Tickets For Community Dinner

Community Service is well worthy of local support, according to Dr. C. L. Marlenee, Lyman P. Clark and George B. Karr, who are in charge of its $25 dinner Monday night.

"This means $1 worth of food and $24 worth of Community Service—the former for your benefit and the latter for the benefit of the community," states the appeal issued by this committee.

Anyone who has a $25 ticket has the privilege of taking the rest of his family for $1 a plate. Members of the committee are in charge of reservations.

RAPID PROGRESS IN TRACT SALES

Glendale Heights Is Mecca For Builders Seeking Sites for Homes

On the eighty acres embraced in the Glendale Heights development of the Haddock-Nibley company at Palmer and Adams, that was opened in March of 1922, more than fifty homes are already completed or in the course of construction, and numerous others are planned, states Manager Preston J. Cannon of the tract.

To keep pace with this rapid building program, all street improvements, including water and gas, are being rushed as fast as is physically possible. The completion and opening up of streets have now made available the few remaining lots of this exceedingly successful subdivision, among them some of the choicest scenic lots in the tract.

"In fact," states Frank Winn, the company's head salesman, "lots of unsurpassed beauty and desirability are now being offered at prices that end all argument. To see is to buy.

Beautiful Vistas

"And speaking about seeing," Mr. Winn continued, "why, from those lots on the crest, you can see Catalina island on the west, the whole San Fernando valley on the east, and the wide stretch up and down the Pacific to the north and south. Words fail and sound like exaggeration, but it is true. We want the people who are looking for homesites to come and see for themselves."

Mr. Cannon and Mr. Winn feel it to be a significant indication of the true homesite value of these lots at Glendale Heights, that more than 90 per cent of them have been bought by Glendale people. And this overwhelming number of Glendalians who bought were among the first. They bought sites for moderate homes. Later, a number of Hollywood and Wilshire builders bought choice lots there, and the magnificent homes they are now erecting are a credit not only to the Haddock-Nibley company, but to Glendale.

Home Development

hTe restrictions on these few remaining lots available for purchase vary from $3000 to $6000, allowing a reasonable latitude without lowering of the high standards set for the tract, to protect it for the future.

Many properties have been subdivided and sold off to outsiders, but this development at Glendale Heights, Manager Cannon feels, is particularly a home proposition—something that every Glendalian in the market for lots should investigate fully, at once.

Particularly, in view of the proposed extension of York boulevard, this property would become doubly attractive, as it would lie directly in the path of the new highway link.

That such investigation may be facilitated, the tract office at the corner of Palmer and Adams is open daily, and Manager Cannon, Frank Winn and Will Le Cheminant are there to show the lots, answer all questions and aid the prospective buyer in every way.

Do your buying in Glendale.

The Unmistakable Evidences of Christ's Presence

OVERLOOKED BY THE PHARISEES AT THE FIRST ADVENT NOW OVERLOOKED BY THE MODERN CLERGY—

Do you know that Earth's coming Ruler is now invisibly present?

Do you know that He is now binding the invisible God of this world—Satan?

Do you know that Christ is the only panacea for the ills of human kind?

Put aside creed fences, denominational relationships and honestly seek the Truth as set forth in God's Word.

COME AND HEAR

ARTHUR W. SIBLEY

CHAMBER OF COMMERCE HALL, 150 S. Brand Blvd

Sunday Evening, January 28th, at 7:45 o'Clock

The book by the late Pastor Russell, "Our Lord's Return," giving proofs that Christ is now present, will be sent on receipt of 25c. Address: I. B. S. A. LECTURE BUREAU, 1051 S. Grand Ave., Los Angeles

Seats Free. Everyone Welcome. No Collection

"millions now living will never die"

12th Unit FAIRVIEW

Lots 50x156. $710 Up. $50 Cash. $15 Per Mo.

In Glendale's Fastest Growing Section.

There is still an opportunity to purchase a homesite in the beautiful Northwest Section of Glendale, on the original easy terms of $50 down, and erect a temporary home.

ONLY A FEW LOTS LEFT

Out of the whole 125 acres which we have subdivided and put on the market within the last year and a half there are only about twenty lots left available for purchase. When these are sold all other property which we will offer in this section will carry much heavier restrictions with no temporary houses permitted and necessarily much higher initial and monthly payments.

Opportunity Knocks Once at Every Man's Door

One of these lots may be yours by a payment of $50 down. Look over your rent receipts for the past year, total them and see what a substantial equity you would have had if you had been paying this on your own property. Hundreds of men have made their start in this way in **FAIRVIEW.** Come, and let us show you how it can be done before it is too late.

FAIRVIEW is located on a beautiful slope, close to boulevards and electric car transportation; an unsurpassed view, fine soil and drainage, close to schools, stores, etc.

You take possession of the lot as soon as the initial payment is made and get a contract direct from the Title Guarantee & Trust Co. Water, gas and electricity is paid and you can start your temporary home, move in and save rent. Come out today or Sunday. We fully anticipate that by Sunday night there will be very few lots left in what has been one of the most remarkable subdivisions ever offered in Glendale.

If you come Sunday, drive out San Fernando Road to Allen avenue, opposite the Inner-tube Factory, then two blocks up to right and two blocks left. For your convenience office open from 9 to 12 Sunday morning.

HAMLIN & HEPBURN

203 WEST BROADWAY **PHONE GLEN. 996-J**

TOPOGRAPHY OF TRACT IS VARIED

Beauty of Sparr Heights Is Factor in Luring Home Seekers to Site

Of the many new residential tracts that have been opened up during the past year, Sparr Heights, located in the heart of the Verdugo valley, enjoys a unique distinction because of its size and character. Comprising some 1,500 acres, it possesses the most widely diversified topography of any subdivision in the vicinity of Los Angeles, varying from gentle slopes in the valley itself to elevated mesas, rounded hills, bold promontories, secluded canyons and hillside homesites that climb to the very top of the famous "Green Verdugo Hills" where bridle paths will run along the crests.

From this varied terrain, one can select any kind of location that suits his individual fancy and each one has a glorious view of two superb mountain chains whose wonderful color and constantly-changing aspect are a perpetual source of inspiration.

"We fully realize," observes Mr. Walters, of Francis-Barnum-Walters company, the owners and developers of this beautiful tract, "the speed at which Los Angeles is developing. "Sunny California" is a slogan now, all over the world, with those who are desirous of coming here to live, where nature has done so much to make life worth living.

Optimism Confirmed

"It is not only homeseekers that are coming, but hard-headed, cold-blooded financiers that are also recognizing Los Angeles' wonderful future. When great staticians like Arthur W. Babson, financiers like Frank A. Vanderlip, railroad and steel magnates like J. L. Haugh of the Union Pacific railway, and Chas. M. Schwab of the Bethlehem Steel company, confirm what sometimes seems like local optimism, our faith is more firmly established. Manufacturers and bankers are forming syndicates with practically unlimited capital, for the purpose of establishing mammoth industrial plants here where unlimited raw materials are near at hand, where labor conditions are the most favorable in the United States and where they, standing at the Gateway of the Seven Seas, can most easily ship their products to three-fourths of the human race. These vast industries will necessitate artisans and mechanics whose numbers will make a big city in itself. These will be compelled to have their homes in the vicinity of the industrial plants.

"Conditions require that these plants be located on level ground, accessible to transportation. It stands to reason, therefore, that the territory between what is now the city and the coast, will eventually be overwhelmed by industrial and commercial development. We can see the process going on at the present time. This will force the high-class residence districts outside of what is now the city limits.

Reasons for Choice

"It was a consciousness of these facts, as exemplified in all great cities, that led us to select Sparr Heights as a field for operation. The diversified terrain of an immense virgin territory, beautifully located in a valley famous for its beauty, with magnificent mountain chains on either side and enjoying an ideal climate, enabled us to formulate a comprehensive plan of development that could be carried forward to an architecturally and artistically beautiful conclusion.

"Our handsome Community Centre building will successfully localize civic and social activities, and the Oakmont Country club, with its mammoth swimming pool and splendid 18-hole golf course, will draw golf enthusiasts and those who love the outdoor life.

"The Greek theatre will furnish the stage for numerous outdoor pageants for the citizens of Glendale, while a big tourist hotel will, eventually, create another center of life and gaiety.

"We find that so urgent is this need for hillside homesite that it is almost impossible to keep pace with it in our development. We have three big crews at work on the grading and curbing and guttering of our boulevards and our architectural board is sitting up nights inspecting plans of houses that are to be built in the immediate future.

"If our experience of three months is any criterion of what to expect in the future, I predict that 1923 will far exceed the past year in realty transactions."

Court Rules Alimony Comes Before Tobacco

ATLANTA, Ga., Jan. 27.—"Where a conflict arises between a man's obligation to his wife and children and the use of tobacco, the latter must yield to the former."

So the reader will see that Rudyard Kipling might have been wrong at that, in the light of an opinion handed down by the Georgia Supreme court.

This ruling was made in the case of Nan Smith versus Horace Smith, appealed from the courts of Whitfield, where the presiding judge granted the wife alimony in the amount of $20 per month.

Smith appealed and introduced testimony to the effect that he made but $54 per month and that after paying the alimony and other expenses the appellant would not have money enough left to buy tobacco.

"We can only hope that by increasing his earnings or by a decrease in the cost of living the appellant will not be deprived of his tobacco," the opinion con-

Recalls Ambassadors When France Invades

Otto Landsburg & Dr. Wilhelm Mayer? (Below). Int'l.

Following the invasion of the Ruhr district by French and Belgian troops, Chancellor Cuno, of Germany, issued orders recalling "on leave" Ambassador Wilhelm Mayer from Paris and Ambassador Otto Landsburg from Belgium, though he did not actually break off diplomatic relations.

DANCE RECEIPTS AID SICK FUNDS

Police and Firemen to Add To Reserve by Sale of Ball Tickets

One of the chief purposes of the Glendale Policemen and Firemen's association is the maintaining of a benefit fund to provide for the care of any member in case of injury, sickness or death, and this fund is being greatly augmented by the support Glendalians are giving the association ball to take place Friday, February 9, in the I. O. O. F. hall.

This benefit fund takes the place of insurance and is increased by a contribution each month from the salary of every policeman and fireman and by donations from citizens and friends.

During the sale of tickets for the coming ball Glendalians have responded heartily and the most recent contribution came from Dr. Henry R. Harrower, who yesterday gave a check of $25.

Will Ask Accounting Of Reclamation Fund

SACRAMENTO, Jan. 27.—Demand that the state reclamation board make an accounting of all expenditures to date and that all future transactions of the board be given publicity through the press will be made by James Cremin, new member of the reclamation body, at its next session, he declared. The next meeting of the reclamation board is scheduled for February 20.

IT'S SEEN ANYWAY

A smile on the lips is worth two laughs in the sleeve.

PREDICTS GROWTH OF L. A. HARBOR

Destined to Become One of World's Greatest Ports, Speaker Declares

Los Angeles harbor in the next decade may become one of the most important ports in the world.

This prediction was made yesterday noon in the Broadway Inn by Maurice Carasso of Los Angeles, who spoke to the Glendale Kiwanis Club upon the subject of "Foreign Trade."

Los Angeles harbor in time may become the most important port in the world, according to Mr. Carasso, who urged that its needs should be given a sympathetic ear and not heard with apathy. He stated that the port of Los Angeles was far short of its present needs and that the harbor of Los Angeles was five years short of its requirements.

Harbor Is Crowded

"You haven't any idea of the amazing quantity of merchandise that comes in there," remarked Mr. Carasso. "We can not take care of it. Sometimes there are five or six vessels at one time that can't get into the harbor."

San Fernando valley truck farmers would be greatly benefited if the canning and exporting of fruit raised in this vicinity were promoted, in the opinion of Mr. Carasso. He commented upon the advantages which would accrue if farmers were able to market 100 per cent of their crops.

President A. L. Ferguson kept the luncheon program moving along in a lively fashion. Songs were led by O. W. Andresen with L. P. Crawford, secretary of the Santa Ana Kiwanis Club, at the piano.

Boosts Boy Scouts

A four minute speech on the Boy Scout movement was made by D. W. Pollard, field representative, who emphasized the importance of half a million boys in this country doing a good turn a day. He asserted that parents, teachers and educators and all authorities on the development of children have characterized the Boy Scout movement as fundamentally sound. He stated that the big problem now is not to get boys interested in the organization but to train adult leaders.

"We have to pay the bill whether we like it or not," exclaimed Mr. Pollard. "Isn't it better to help form character than to try to reform it?"

Community Service was brought up by George B. Karr and M. Walters, who were guests at the luncheon.

PREDICT RISE IN GLENDALE REALTY

Insistent Demand for Sites Here Told by Leading L. A. Auctioneer

"We have more calls for property in Glendale at the present time than for property in any other city or suburb adjacent to Los Angeles, yesterday stated H. M. Motzkus, auctioneer, of the Motzkus-Carlberg company, contractors and builders, 5700 South Vermont avenue, Los Angeles.

The occasion was Mr. Motzkus' visit to Glendale for the purpose of preparing for sale some of his property located at Columbus and Lorraine.

"The calls we get come not only from people living near your city," continued Mr. Motzkus, "but also from tourists who have heard about Glendale long before their arrival here."

Mr. Motzkus further stated that from the present outlook, Glendale will have but few vacant business or residence lots in two more years. He strongly advises property owners not to sacrifice their holdings, as in his opinion realty values will rise from thirty-three and one-third per cent to fifty per cent within the next twenty-four months.

NATURALLY FOLLOWS

Tell a fellow he is full of pep and he will naturally conclude he is hot stuff.

New City Map of Glendale—Cut Out and Paste Up for Reference

Grand View Memorial Park

"Glendale's Own Cemetery"

EVERY GRAVE DRY UNDER PERPETUAL CARE

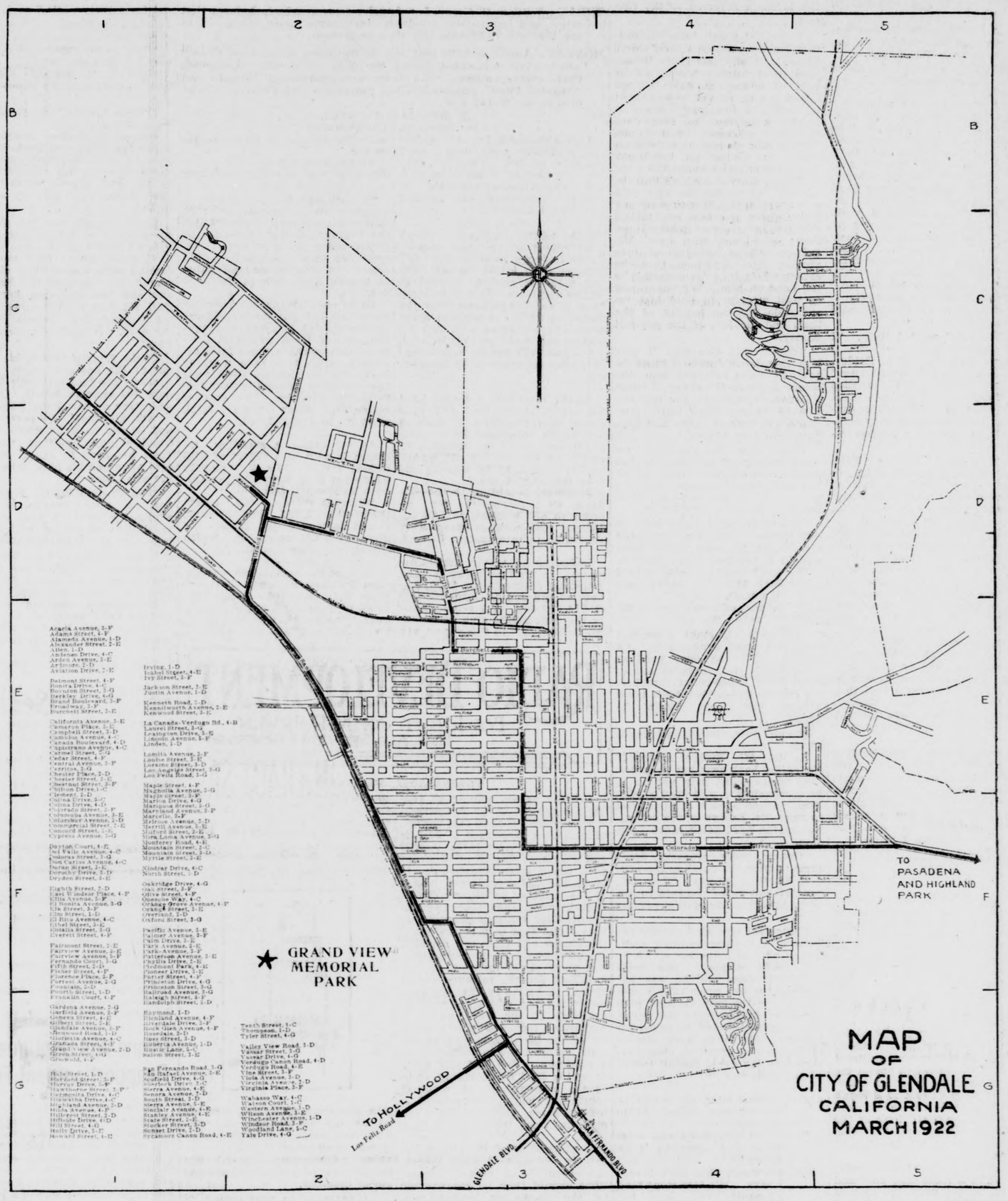

—Perhaps you are a newcomer, duly impressed with the desirability of Glendale as a place to live, but unacquainted with the beauties of Grand View Memorial Park as a city of the dead.

—Your first visit will be a revelation. So charming is this beautiful park that all sense of mortality is lost—forgotten in the sacred peace of Grand View.

—Our auto will call for you any time you wish to visit Grand View.

Postoffice Box 217 Phone Glen. 2697

LEN C. DAVIS, President Glenwood Road and Grand View Ave., Glendale

THEATRES

The Glendale

"The Crusader," which plays at the Glendale Theatre today, is a strong, all-star cast picture, numbering among its featured players William Russell, George Webb, Helen Ferguson and Fritzi Brunette. The story is the picture of the sturdy outdoors type, packed with thrills and romance. It deals with the adventures of a mining prospector.

The five standard vaudeville acts on the boards of the Glendale Theatre today are Tom Davies, "Novelty Cartoonist"; Murray and Berge, "Black and Tan"; Woodland Whistling Trio, "Whistling and Songs"; Charles Leland, "The Nutty Comedian" and George Evers, "Modern Minstrelsy."

And starting tomorrow (Sunday) patrons of this theatre will have an opportunity to see the big Fox feature, "A Fool There Was," inspired by Rudyard Kipling's famous poem, "The Vampire."

The T. D. & L.

One of the biggest picture successes of the year is "The Pride of Palomar," Peter B. Kyne's great story now showing at the T. D. & L. Theatre. It is a Cosmopolitan production for Paramount, directed by Frank Borzage, of "Humoresque" fame. The drama is powerful and romantic, dealing with California, as do many of Mr. Kyne's novels. It has been read by scores of thousands, as a Cosmopolitan magazine serial, and later in book form.

And tomorrow (Sunday) the feature at the T. D. & L. Theatre is "The Scarlet Car," filmed by Universal from Richard Harding Davis' story of that name, presenting Herbert Rawlinson as the featured player and Claire Adams as the heroine.

Monday will begin the T. D. & L. run of Harold Lloyd in "Dr. Jack."

SPEEDERS FACING JAIL SENTENCES

Bay City Jurist Threatens Reckless Drivers With Prison Terms

SAN FRANCISCO, Jan. 27.—"Jail for every automobile speeder regardless of who he or she is."

This is the solution of the speed problem offered by Police Judge Sylvester McAtee as a result of his experience in police court in handling traffic law violations.

On top of this he would have a law enacted providing for an examination as to fitness for every person securing a license to drive an automobile.

"In San Francisco they have been killing people at the rate of one every three days," said Judge McAtee. "In Los Angeles it is worse. In other cities it is worse. That is a terrible toll to be taken by a single agency.

"Suppose the street cars were killing one person every three days. Just imagine, if you can, the telephone lines killing one every three days. What would happen?

Man Is Like Child

"Why, there would be such an upheaval that it would not be ended until those conditions were stopped."

He told of his opening crusade against drivers traveling thirty-five miles an hour. This has been reduced until now drivers traveling thirty-one miles an hour are put behind prison bars.

Judge McAtee pictured a child going as far along a line of conduct as permitted to go. He asserted that a man is like a child in this respect—that an auto driver will go just as fast as he is permitted to go.

Judge McAtee asserted the present campaign against recklessness should have been started a year ago. He shouldered his share of the ersponsibility for dereliction and declared:

"San Francisco is absolutely 100 per cent for law enforcement—on the other fellow."

Instances were cited of San Fanciscans favoring enforcement so long as it did not touch them or their friends, leading to the establishment by Judge McAtee of the rule, "Whoever he may be, if he goes beyond the prescribed speed limit he is going to jail!"

Increase in Vehicles

Judge McAtee expressed the opinion that the people as a whole are not observing regulations as they must if the "automobile is to continue in our midst." He spoke of the rapid increase in the number of motor-propelled machines, saying if the increase continued at the present rate soon it would be impossible to move about on streets of cities.

Court experiences were cited where drivers who have been factors in accidents have been subject to physical defects. Such conditions, the judge said, had inspired a movement to present at the next session of the Legislature a bill requiring examination of persons to determine their fitness before being permitted to drive automobiles.

GOSSIP IS BUSY ON SCREEN STARS

Winter Colony Rumor Working on Alleged Visit by Chaplin to Negri

MONTEREY, Cal., Jan. 27.—For a second time since the arrival of Pola Negri at Pebble Beach lodge, this winter colony was all excited today over a report that Charlie Chaplin was coming.

The beautiful Polish screen star did not deny the report "Sharlie" was on his way, neither did she confirm it—instead she disappeared to the inner rooms of her suite and was seen not at all.

But the rumor persisted and all awaited the coming of Charlie's big car in which he was reported motoring north. It failed to show up. Likewise the hotel registers failed to show the famous comedian's signature.

Wise ones hinted he was here in seclusion and that all plans have secretly been made for a wedding, but "Sharlie" and Pola could not be interviewed on the subject.

Come, In and Get Acquainted Days

—AT THE—

Colorado Blvd. Service Station

Corner Colorado and Adams Streets

GLENDALE, CALIFORNIA

Saturday, Sunday, Monday

JANUARY 27, 28, 29, 1923

With each five gallons of De Luxe Gasoline purchased from me and put in your car on these days I will

GIVE FREE

ONE QUART MOTOR OIL

Don't forget that Saturday, Sunday and Monday are the only days upon which I will give free motor oil with De Luxe Gasoline.

Make my station your stopping place, for "SERVICE" is my motto.

Tire and Tube repairing, greasing and light adjusting and Accessories.

I handle only the best Motor Oil.

L. C. DRAKE, Prop.

Richfield and De Luxe Gasoline

Service Station Hours from 6:30 a. m. until 9:30 p. m.

Fact Fiction Magazine and Feature Page Fun Fancies

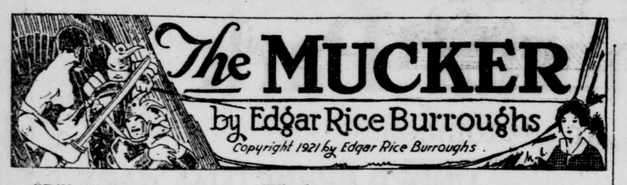

"Billy!" he exclaimed. "Why—Billy—was it you who robbed the bank?"

Even as he spoke Bridge was busy easing the weight of the dead pony from Billy's leg.

"Anything broken?" he asked as the bandit struggled to free himself.

"Not so you could notice it," replied Billy, and a moment later he was on his feet. "Say, bo," he added, "it's a mighty good thing you dropped this little pinto here, for I'd a sure got you my next shot. Gee! it makes me sweat to think of it. But about this bank robbin' business. You can't exactly say that I robbed a bank. That money was the enemy's resources, an' I just nicked their resources. That's war. That ain't robbery. I ain't takin' it for myself—it's for the cause—the cause o' poor, bleedin' Mexico," said Billy, grinning a large grin.

"You took it for Pesita?" said Bridge.

"Of course," replied Billy. "I won't get a jitney of it. I wouldn't take none of it, Bridge, honest. I'm on the square now."

"I know you are, Billy," replied the other; "but if you're caught you might find it difficult to convince the authorities of your high-mindedness and your disinterestedness."

"Authorities!" scoffed Billy. "There ain't no authorities in Mexico. One bandit is just as good as another, and from Pesita to Carranza they're all bandits at heart. They ain't a one of 'em that gives two whoops in hell for poor, bleedin' Mexico — unless they can do the bleedin' themselves. It's dog eat dog here. If they caught me they'd shoot me whether I'd robbed their bank or not. What's that?" Billy was suddenly alert, straining his eyes back in the direction of Cuivaca.

"They're coming, Billy," said Bridge. "Take my horse—quick! You must get out of here in a hurry. The whole post is searching for you. I thought that they went toward the south, though. Some of them must have circled."

"What'll you do if I take your horse?" asked Billy.

"I can walk back," said Bridge; "it isn't far to town. "I'll tell them that I had come only a short distance when my horse threw me and ran away. They'll believe it for they think I'm a rotten horseman—the two vaqueros who escorted me to town I mean."

Billy hesitated. "I hate to do it, Bridge," he said.

"You must, Billy," urged the other.

"If they find us here together it'll surely mean that the two of us will get it, for I'll stick with you, Billy, and we can't fight off a whole troop of cavalry out here in the open. If you take my horse we can both get out of it, and later I'll see you in Rio. Good-bye, Billy, I'm off for town," and Bridge turned and started back along the road on foot.

Billy watched him in silence for a moment. The truth of Bridge's statement of fact was so apparent that Billy was forced to accept the plan. A moment later he transferred the bags of loot to Bridge's pony, swung into the saddle, and took a last backward look at the diminishing figure of the man swinging along in the direction of Cuivaca.

"Say," he muttered to himself; "but you're a right one, bo," and wheeling to the north he clapped his spurs to his new mount and loped easily off into the night.

CHAPTER XI

Barbara Releases a Conspirator

It was a week later, yet Grayson still was growling about the loss of "that there Brazos pony." Grayson the boss, and the boss's daughter were sitting upon the veranda of the ranchhouse when the foreman reverted to the subject.

"I knew I didn't have no business hirin' a man thet can't ride," he said. "Why thet there Brazos pony never did stumble, an' if he'd of stumbled he'd a-stood aroun' a year waitin' to be caught up ag'in. I jest cain't figger it out no ways how thet there tenderfoot bookkeeper lost him. He must a-shooed him away with a stick. An' saddle an' bridle an' all gone too. Doggone it!"

"I'm the one who should be peeved," spoke up the girl with a wry smile. "Brazos was my pony. He's the one you picked out for me to ride while I am here; but I am sure poor Mr. Bridge feels as badly about it as anyone, and I know that he couldn't help it. We shouldn't be too hard on him. We might just as well attempt to hold him responsible for the looting of the bank and the loss of the pay-roll money."

"Well," said Grayson, "I give him thet horse 'cause I knew he couldn't ride, an' thet was the safest horse in the cavvy. I wisht I'd given him Santa Ana instid—I wouldn't a-minded losin' him. There won't no one ride him anyhow, he's thet ornery."

"The thing that surprises me most," remarked the boss, "is that Brazos doesn't come back. He was foaled on this range, and he's never been ridden anywhere else has he?"

"He was foaled right here on this ranch," Grayson corrected him, "and he ain't never been more'n a hundred miles from it. If he ain't dead or stolen he'd a-ben back afore the bookkeeper was. It's mighty queer."

"What sort of bookkeeper is Mr. Bridge?" asked the girl.

"Oh, he's all right I guess," replied Grayson grudgingly. "A feller's got to be some good at something. He's probably one of these here paper-collar, cracker-fed college dudes thet don't know nothin' else 'cept writin' in books."

The girl rose, smiled, and moved away.

"I like Mr. Bridge, anyhow," she called back over her shoulder, "for whatever he may not be he he is certainly a well-bred gentleman," which speech did not tend to raise Mr. Bridge in the estimation of the hard-fisted ranch foreman.

"Funny them greasers don't come in from the north range with thet bunch o' steers. They ben gone all day now," he said to the boss, ignoring the girl's parting sally.

Bridge sat tip-tilted against the front of the office building reading an ancient magazine which he had found within. His day's work was done and he was but waiting for the gong that would call him to the evening meal with the other employees of the ranch. The magazine failed to rouse his interest. He let it drop idly to his knees and with eyes closed reverted to his never-failing source of entertainment.

And then that slim, poetic guy he turned and looked me in the eye;
". . . It's overland and overland and overseas to—where?"
"Most anywhere that isn't here," I says. His face went kind of queer.
"The place we're in is always here. The other place is there."

(To Be Continued)

REMEMBER THIS

Nobody ever thinks that a mother-in-law was once a sweet young bride herself.

Daily News Letter

General News and Gossip from Staff Writers at Home and Abroad.

TODAY—William G. Cayce, Los Angeles correspondent, declares that crime and automobile accidents were never more numerous in the southern California city than at present.

MONDAY—American bells ring now in the areas of northern France which were devastated during the war, writes Alice Langelier, Paris correspondent. The bells were purchased through the "Angelus Fund" commemorating Americans and Frenchmen who died in the World War.

By WILLIAM G. CAYCE,
For International News Service

LOS ANGELES, Jan. 27—Crime and accidents were never more rampant in Los Angeles than they are to-day. Figures on accidents and crime, as compiled by official statisticans, are nothing less than amazing.

Take traffic accidents. An official report of the Los Angeles Police Department shows that 321 persons were killed during 1922 and 6,393 injured in a total of 42,100 accidents. This is declared to be a decided increase over the record of 1921, which was given as 30,692 accidents with 285 fatalities and 6,362 persons injured. When the 1921 figures were issued they were declared to be astounding.

Of the total killed during 1922 the report shows that 162 were struck by automobiles, 51 were in automobile collisions, 28 in automobile and street car smashes, 33 struck by motorcycles, 28 struck by street cars, 17 by wagons and 2 by airplane crashes.

Speeders, according to the statisics, were responsible for injuries to 691 persons, and an additional 625 accident cases were attributed to incompetent drivers.

Including all motor vehicle accidents, as well as railroad and industrial accidents for 1922, Los Angeles suffered an economic loss of $19,081,800, in a report made by the Automobile club of Southern California. In this report 412 fatalities for the year were recorded.

Actual property damage to automobiles was placed at $871,245.

The average economic value of a human life, using the age of 72 as a maximum limit beyond which the average individual cannot be considered a producer, is $11,578, according to the Automobile Club report, in calculating the value of human life taken in the accident toll.

Experienced insurance men say there are 125 non-fatal accidents to every fatal accident and that the cost of these non-fatal accidents figures three times fatal accidents. With that as a working basis, the Automobile Club finds that fatalities during the year represent $4,770,450. The cost of accidents, other than fatal, amounts to $14,312,350.

As for crime, a startling increase is seen in a report of conditions for the last six months which has been issued by the District Attorney's office.

Different crimes, the report shows, total 1,895. For the same period last year the total was given as 1,275 cases in which complaints were issued.

Most of the complaints were issued for larceny, when 350 such cases were recorded. "Embezzlement of property" complaints issued totaled 225, and complaints for murders numbered fifteen.

RADIO DEVELOPMENT

By LIEUT JOHN R. IRWIN
U. S. AIR SERVICE (RESERVE)

TUNING AND RESONANCE

Continuing our scheme of tuning commenced in the last article, it may be said that in this method of obtaining resonance it will be found desirable, for better results and a greater degree of accuracy with fewer trial adjustments, to make the indicated wave length of the primary oscillating circuit slightly lower than that which is required for working purposes, as it is found that in practice, when the closed and open are coupled, the wave length of the transmitter will show slight increase of that indicated for the primary circuit alone. A better or sharper wave meter reading will sometimes be available if the wave meter is withdrawn from too close proximity to the oscillation transformer coils, or until the indication is at a minimum value. If this withdrawal is done undisturbing, so to speak, observation of readings continuing while the removal is taking place, sharper definition may, in most instances, be noticed.

Having adjusted the closed circuit to the desired wave length, the antenna and ground connections should then be reconnected to the oscillation transformer, completing the open oscillatory circuit. The closed and open circuits must now be placed in a resonance. To accomplish this a hot wire ammeter should be placed in series between the ground and the secondary windings of the oscilla-

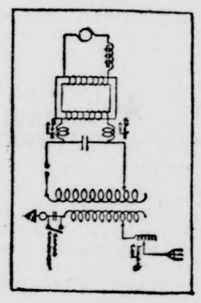

tion transformer. Having separated as far as possible the primary and secondary of the oscillation transformer during the previous adjustments, these coils should now be brought somewhat closer together.

(Continued in next issue)

APPARATUS AND DEVICES

By RALPH BROWN, RADIO ENGINEER

AMPLIFYING TRANSFORMER

This transformer differs in construction from the others in the design of the magnetic circuit. It is of the shell type, as shown in the illustration. It is possible to place two of these transformers in an amplyfying unit where they are very close together without any ill effects, such as howling, which quite often happens in some types of transformers thus employed. This absence of howling is on account of pro-magnetic coupling between transformers.

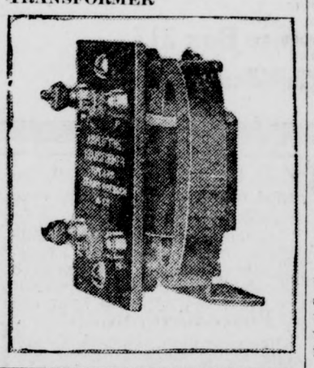

They Say That

Should another disastrous strike of coal miners portend, at the expiration of the present agreement, April 1, the public will have something to say — something quite positive. Representatives of miners and mine operators are meeting in Chicago, to negotiate a new agreement. There are evidences of obstinacy and the fear of a disagreement is felt in informed circles.

But the Federal Fact-Finding Coal commission, headed by John Hays Hammond, is watching the Chicago conference keenly. Should there be a deadlock and failure to agree, it is the avowed intention of this Fact-Finding commission promptly to announce to the public just who is responsible for the failure to agree. In other words, blame will be placed directly. Then public opinion is expected to do the rest.

The strike extending over five months last year entailed enormous damage upon the country and brought much hardship to the people. The public is not disposed supinely to tolerate another disastrous strike this year. The people are convinced that a strike is not necessary; that miners and operators could agree if they would, and that they should be compelled to agree.

The public has the right to be served with fuel in ample quantities at a fair price. It is upon the public that miners and operators must rely for their very existence. They, therefore, are bound, in fairness and equity, to consider the rights and interests of the public, and not trample upon these rights and interests by indulging in hurtful industrial warfare.

UNCLE WIGGILY AND BUNTY'S BUTTONS

"Uncle Wiggily, I am going out for a little while," said Nurse Jane Fuzzy Wuzzy to the bunny rabbit gentleman one day.

"Very well," spoke Mr. Longears. "But be careful, Nurse Jane, that you don't get stuck in a snow drift as Baby Bunty once did.

"I'll be careful," promised Miss Fuzzy Wuzzy.

Out of the hollow stump bungalow she went, and Uncle Wiggily went up in the bath room to shave some of his whiskers, for he thought, after Nurse Jane came back, he would go adventuring.

Uncle Wiggily was just putting some lather on his face, when he heard a knock at the side door.

"I guess Nurse Jane must be coming back sooner than she expected to," thought the bunny," and she has forgotten her key. Still I'd better look down from my window here before I open the door. It might be the Fuzzy Fox."

Uncle Wiggily stuck his head out of the upstairs bath room window, his face all soapy lather from his shaving brush. On the side steps he saw Baby Bunty.

"Oh, all right! I'll come down and let you in, Baby Bunty," said Uncle Wiggily, getting ready to draw his head in again, for the cold air made his pink nose twinkle extra fast.

"Oh, Uncle Wiggily! What you got on your face — is that whipped cream? I want some!" cried Baby Bunty as she saw the lather on the bunny's whiskers.

"You wouldn't want any of this cream!" laughed the rabbit gentleman as he closed the window. It tastes like soap."

He finished shaving quickly and let Baby Bunty in.

"Oh, where's the nice whipped cream?" asked the little rabbit girl.

"All gone!" chuckled the bunny.

"Oh, but I'm so hungry!" sighed Baby Bunty, who had a tight little jacket on. "If you haven't any whipped cream, can't you give me something else to eat, Uncle Wiggily?"

"I guess so," answered the bunny rabbit gentleman. He took Baby Bunty into the kitchen and set before her a plate of sugar cookies.

"Oh, I love these!" cried Baby Bunty, and she began to eat.

All of a sudden something flew across the room and hit Uncle Wiggily on the end of his pink nose.

"What was that?" asked the rabbit uncle.

"I—I guess it was one of my buttons," said Baby Bunty.

"One of your buttons!" cried Uncle Wiggily.

"Yeppie—of my jacket," went on Baby Bunty. "You see my jacket is too tight—it's too small for me. And when I eat, my little 'tummy,' as Dr. Possum calls it, swells out and my buttons shoot off."

"Well, don't eat so much," said Uncle Wiggily.

"But I'm hungry!" cried Baby Bunty. She ate another sugar cookie.

"Pop!" off flew another button, hitting Uncle Wiggily on the ear.

"Really, Baby Bunty, you must be more careful of your buttons," said the rabbit gentleman.

"Oh, I can't help it!" Baby Bunty sighed. "Oh, how tight my jacket is getting! Oh, I'm afraid all my buttons are going to fly off! You'd better hide under the table, Uncle Wiggily."

"No, I must take that plate of cookies away before you fly all apart," bravely said the rabbit

"I-I guess it was one of my buttons, said Baby Bunty

gentleman. He reached over to take the plate, but just then Baby Bunty ate another cookie, and a moment later the door opened and in came the Fuzzy Fox.

"Oh!" screamed Baby Bunty, and when she screamed all the rest of her buttons suddenly popped off, flew across the room and banged the Fox in his eyes, nose and mouth.

"Oh, zoozie!" howled the Fox. "I'm shot!" and out of the bungalow he ran. Then Uncle Wiggily laughed, picked up the fallen buttons and when Nurse Jane came home she sewed them on Bunty's jacket again—but she made the jacket looser so the little rabbit girl could eat another cookie.

"Buttons are good for something else than jumping through button holes," chuckled Mr. Longears that night. And if the B letter doesn't get shut up inside a book where it can't buzz around with and C with the I, next you shall hear about Uncle Wiggily and his rubbers.

Copyright, 1923, by McClure Newspaper Syndicate

Solons Will Continue Reapportionment Fight

SACRAMENTO, Jan. 27. — Members of the Los Angeles delegation in the legislature made the declaration that they would continue their fight for reapportionment of the state's assembly and senatorial districts, regardless of any tactics pursued by the San Francisco delegation to stave off reapportionment at this session.

If they are unsuccessful in getting a reapportionment bill through the legislature, the southerners are prepared to put the matter before the voters of the state by an initiative measure which would carry out the provisions of the state constitution. The constitution calls for a reapportionment every ten years on the basis of the figures in the last federal census.

If the initiative measure should carry on this basis, it would give Los Angeles twenty-two members in the assembly and ten in the senate.

Measure in Assembly Would Abolish Primary

SACRAMENTO, Jan. 27. — What is believed to be a move to abolish the direct primary system and bring back the old convention system has been launched in both houses of the assembly.

Bills providing for nomination of candidates for office by conventions were introduced by Senator F. A. Arbuckle of Venura and Assemblyman Edgar W. Stow of Santa Barbara.

Under the proposed plan three delegates would be elected by the people at the primary election from each assembly district and one delegate from each senatorial district, these to meet in convention each even numbered year in July to select the candidates for their particular party ticket.

MAY GO ASTRAY

Rather than be a leader many a man prefers to follow his own inclinations.

Professional Cards

W. H. Appleton, M. D.
Rooms 14-15-16 Central Bldg.
Office Phone Glen. 71. Residence Phone 2293-R. Office Horus, 1 to 4 p. m., or by appointment.
X-RAY
ELECTRONIC DIAGNOSIS AND TREATMENT (Abrams).

DR. MARLENEE
Optometrist—Optician
RELIABILITY, QUALITY, SERVICE
20 YEARS A SPECIALIST
Own Complete Grinding Plant
Phone for Appointment—Office Glendale 197-R—Res. Glen. 39-J.
104 E. BROADWAY GLENDALE

Dr. Frank N. Arnold
DENTIST
Flower Block, over Glendale Savings Bank, Brand and Broadway
Hours: 9 to 12; 1:30 to 5
PHONE GLENDALE 458

James A. Belyea, M. D.
Nervous and Mental Diseases
Suite 4 and 5, Central Bldg., 111 E. Broadway, Glendale, Calif.
Residence Phone Glen. 1222-W.
Office Phone Glen. 2500.
Office Hours 10 to 12; 2 to 5, or by Appointment.

DR. R. C. LOGAN
DENTIST
Fifteen Years' Experience
Latest X-Ray Equipment
Phone Glen. 1432
Officer Glendale Theatre Bldg.
124 S. Brand Blvd.

DR. THEO. P. NOEHLE
DENTIST
Special Care of Children's Teeth
ROOM 17, MONARCH BLDG.
216 S. Brand
Office Phone Glen. 1889-W

Hours, 9-10 A. M., 3:30-5:30 P. M.
Dr. Orrie E. Ghrist
SPECIALIST EYE, EAR, NOSE AND THROAT
Room 19, Monarch Bldg.
GLENDALE, CAL.
Phones
Office Gl. 2893; Res. Gl. 2550-M

RED FEATHER MATERIALS CO.
3409 Glendale Blvd. Gl. 1901-W
BUILDING SUPPLIES
Builders' Hardware, Paints, Plaster Board, Roofing, Etc.

Low Building Co.
—Contractors and Builders—
Builders of "Pacific Ready-Cut Houses"
Office 612 E. Broadway.
Phone Glendale 898-R

E. C. Williamson
BUILDING CONTRACTOR
373 Milford Ave., Ph. Glen. 1311-W
Can Save You Money On Anything In Building Line
Plenty of Reference
Let's Get Acquainted

J. F. SMITH
THE PLUMBING REPAIR MAN
—Jobbing a Specialty, also Sheet Metal Work.
110 W. Broadway Phone 889
GLENDALE, CALIF.

Phone Glendale 963-M
GLENDALE WELDING AND RADIATOR WORKS
Acetylene Welding and Cutting. Auto Frames and Axles Straightened, Radiators Repaired and Recored, Carbon Removed by Oxygen process. 616 E. Wilson.

TRUCKING
WE MOVE ANYTHING
Prices Reasonable
HARRY'S TRUCK CO.
312 E. Broadway—Glendale 180
C. E. Phillips, Prop.
Night Phone Glendale 365-R

Morgan Bros. Transfer
Formerly
Jesse's Express
Glendale 75 117 E. Broadway

Panama Transfer & Storage Co.
Baggage Stored Seven Days Free. Trunks, Freight, Furniture, Pianos, General Hauling. Office 118 E. Broadway. Glendale 990. Night Phone, Glendale 1876-W

CESSPOOLS
E. H. KOBER
110 W. Bdwy. Phone Gl. 889

H. C. Schumacher Ph. Gl. 853
Glendale Typewriter Shop
109 South Brand Boulevard
Agent for Royal and Corona Typewriters. Sell, Rent, Repair all makes of machines.
Also Full Line of Supplies.

SYSTEM
DYE WORKS
Expert Cleaning, Pressing and Dyeing
Phone Glendale 1634
109 W. Broadway
E. P. Beck M. M. Beck

Dr. Wilbert W. Warriner
ANNOUNCES
The opening of a dental office for the care of children's teeth exclusively at Room 6, First National Bank building.
104 South Brand Boulevard
GLENDALE — CALIFORNIA
Ph. Glen. 1000-J for appointments

DR. HUGH B. MITCHELL
Former Member Faculty Philadelphia Dental College
Twenty Years' Active Experience as Practitioner and Instructor in
DENTISTRY
Office 125½ N. Brand Blvd.
(Next to T. D. & L. Theater)
Telephone Glendale 2669

Dr. Wm. C. Mabry
Specialist in Diagnosis and Medical Treatment
Glendale Office, 201 W. Broadway (Ralphs Bldg.). Hours 10 to 12. Tel. Glen. 485. Res. Glen. 270.
Los Angeles Office, 606 S. Hill St., Suite 919. Hours 1:30 to 5. Phones Main 963—65004.

LEE A. DAYTON
ATTORNEY AT LAW
Announces the removal of his offices from 140-A North Brand Blvd., to Suite 416 Mortgage Guarantee Bldg., 626 So. Spring Street, Los Angeles, Calif.
FOX & DAYTON. Phone 63961

PIANO TUNING
Adjusting by Our Experienced Workmen; Satisfaction Guaranteed. FREE ESTIMATES.
GLENDALE MUSIC CO
SALMACIA BROS.
108 North Brand. Glendale 90

Dr. Bion S. Warner
OSTEOPATH
PHYSICIAN AND SURGEON
108 N. Brand Blvd.
Office Phone Glendale 2205-M
Res. Phone Glendale 2725-M

Dr. Otto H. Gotsch
OSTEOPATHIC PHYSICIAN AND SURGEON
Abrams' Electronic Work a Specialty
Office Rooms 5-6, 221 W. Broadway, Glendale

MIRRORS RESILVERED
Windows replaced, Desk and Fancy Dresser Tops Made to Order, New Mirrors, Windshields, etc.
GLENDALE GLASS & GLAZING CO.
521 S. Brand Blvd., Glendale
Phone Glen. 1875

TELEPHONE GLENDALE 2199-R
OFFICE 2770
Estimates Furnished on Application
EXPERT TILE WORK OF EVERY DESCRIPTION
GLENDALE TILE & MANTEL CO.
FLOORS, WALLS, MANTELS
TILE SINKS, BATH TUBS
Office 107 E. Doran St.
Residence 534 N. Isabel St.
GLENDALE, CAL.
JOSEPH FORTUNATO, Prop.

STEVEN'S PAINT STORE.
PATTON'S SUN PROOF PAINT, Wall Paper, Window Shades, Roofing. Plaster Wall Board, $35.00 per 1000 square feet.
219½ E. Broadway. Glen. 680-J

FOR GOAT'S MILK
DELIVERED DAILY
Address
GRAY'S GOAT RANCH
Box 4, R. F. D. 4
2010 North Verdugo Road

We Know How to Do It
GLENDALE CARPET & MATTRESS WORKS
1411 S. San Fernando Road, Mattresses renovated; new ones, any kind; carpets cleaned; upholstering. Glendale 1928.

TAXI-TRANSFER
GLENDALE AUTO LIVERY
Moving, Baggage Express and Ford Rentals Without Drivers
GROSE VULCANIZING CO.
THE BEST GASOLINE 19c
Maryland and Bdwy. Gl. 2251-J

Electronic Reactions of Dr. Abrams
Diagnosis and Treatment
Dr. W. Bruce Lynd
Dr. N. Richard Lynd
E. R. A.
702 E. Broadway Glen. 2201

WHY BE SICK?
Adjustments Remove the Cause of Dis-ease
Dr. Albert Vack, D. C. Ph. C.
CHIROPRACTOR
105 S. Maryland, cor. Broadway
Glendale 1626-W. Hours 9-12, 1-7.
Examination Free

OSTEOPATHY
DR. OTEY — Day and Evening
Graduate Kirksville, Mo., 1905
702 East Broadway Glen. 2201
Folding Tables for Home Treatments
DR. W. B. LYND, E. R. A.
Electronic Reactions of Dr. Abrams

RAY J. MYERS, D. C.
CHIROPRACTOR
Glen. 2678-W
At Glendale Mineral Baths
107½ South Brand, Suite 3 and 4

BEST RESULTS
News
WANT ADS

ROOFING
New Composition Roofs Laid, Old Roofs Rebuilt or Repaired.
Material and Labor Fully Guaranteed.
Estimates Cheerfully Given
BENTLEY LUMBER COMPANY
Glendale 49 460 West Los Feliz Road

AUTHORIZED Ford DEALER
THE UNIVERSAL CAR
YOUR OLD FORD TAKEN IN TRADE. BALANCE MONTHLY.
Parts, Repairs, Accessories
JESSE E. SMITH 115-125 W. Colorado St. Glendale 433

ROBINSON BROS. TRANSFER and FIRE-PROOF STORAGE CO.
Phone Glendale 428 Night Phone 1023-J
304-306 SO. BRAND BLVD., GLENDALE
PACKING MOVING VANS SHIPPING

LEWIS C. DAVIS
Shades, Linoleums, Curtain Rods, Linoleum Rugs
Measurements Taken and Estimates Gladly Given
210 E. Broadway. Glen. 2012.

AUTO BODY and FENDER REPAIRING
—BAKED ENAMELING AND RADIATOR REPAIRING—
Glendale Auto Body and Fender Shop
Rear of 133 South Brand Phone Glendale 964-J

STOP
—Delaying repairs on the most essential part of your home—"The Plumbing"—and call GLENDALE 885
PHONE 885 134-136 SOUTH ORANGE ST
SANITARY HEATING & ELECTRICAL ENGINEERS
GLENDALE PLUMBING COMPANY

IT DOES NOT COST MORE TO INSTALL this CONCRETE CESSPOOL

Estimates Given by E. H. KOBER
Phone 889. 110 W. Broadway
Or See Us
Circular Concrete Mfg. Co.
Glen. 904-W 610 E. B'dw'y

9 to 5:30 Daily, Wed. and Friday Evenings
BOSH
Barnett System of Growing Hair
221 W. Broadway
Phone Glen. 2881

The Cavanah Studios
THE DUNNING SYSTEM
Of Improved Music Study for Beginners (Children from 3 to 8 years).
MABEL CARROW
Authorized Teacher
System Includes Faelton Principles of Concentration and Leschetizky Technic.
STUDIOS, 214-A E. BROADWAY
SUITE 6, UPSTAIRS
HOWARD EDWARD CAVANAH
Owner and Director
Studio Phone, Glendale 2385-J
Residence Phone, Glendale 1266-R

AUTOMOBILE SECTION

AUTO REGULATION SYSTEM PLANNED

Ohio Officials Gather Data To Be Incorporated in Motor Statutes

CLEVELAND, Jan. 27.—What may develop into an ideal system of automobile regulation—in all its diversified aspects—is now being planned for adoption in Ohio by the Ohio State Automobile association.

Fred H. Caley, president of the organization, has begun sounding the views of the various other associations in the state concerning a series of proposals for new legislation. The combined opinion of these organizations is expected to be incorporated into the Ohio state automobile laws.

The proposals on which views are being gathered are:

1. Licensing of all auto owners and drivers, based on passage of mental and physical test and payment of small fee; license revocable by traffic court.
2. Regulation of motor busses and trucks.
3. Control of speed traps by limiting country constables and magistrates.
4. Strengthening of the Atwood law providing for bill of sale on transfer of used car.

Glare Law Change

5. Repeal of amendment of anti-glare law, so it will not react to benefit manufacturers of dimming devices.
6. Increase of license fees on commercial cars.
7. Legislation requiring auto drivers to stop before crossing railroad tracks.
8. Enforcement of a gasoline tax.
9. Forcing tractor and similar vehicle drivers to remove lugs or spikes from wheels before operating on public road.

Hard on Thefts

10. Raising penalty to $500 for giving short gasoline measure.
11. Raising minimum sentence to one year for auto theft.

The proposals, Mr. Caley points out, have been made to the state legislature by interests of all sorts, some of which he says are purely commercial and selfish. He lists them, however, in order that he may obtain as representative, an opinion as possible from all the interested organizations. The influence of the Ohio State Automobile association, Mr. Caley says, will be centered behind this prevailing opinion.

The Automobile Is King

THOSE persons who were asserting that the "saturation point" in the use of the automobile had been reached a few years ago have another guess coming to them. In 1922 the number of passenger cars and trucks registered in the United States made another substantial increase to a total of 12,357,376, an increase of 1,851,716 or 17½ per cent over the previous year.

This means that there is one car for each 8.7 persons in the United States or about enough, allowing extra capacity for the trcuks, to move the entire population of the country at one time. This is indeed the land of the motor car, it being estimated that over 80 per cent of all the cars in the world are owned here.

As is natural with its great population and high per capita wealth, New York state leads with over 1,000,000 cars, followed by Ohio with 861,000. California, however, with its excellent roads, all-year-round motor weather and big distances is third, ranking ahead of several other states that have larger populations. But Iowa, the farmers' state, is well up in the first rank on a per capita basis, and Michigan, where most of the cars are made and where the cost of delivery to buyer is low, also stands well up in the list.

If no new demand were developed, the replacement business would in itself constitute an important industry. But there is little evidence to indicate that the saturation point has yet been reached. In 1914 the busines sseemed to have pretty well matured, but in that year there were only 1,700,000 cars. There are now more than seven times that number and the big companies are planning to produce more cars than ever this year.

The automobile is king, and there are no signs whatever of any slackening of his reign.

U. S. To Exempt Car Emblems, Is Decision

"Emblems designed to be attached to automobiles to show membership in automobile clubs, associations, etc.," are no longer subject to a Federal excise tax, according to a ruling just made by the Internal Revenue Bureau, following the raising of the question of the justice of this tax by the legislative board of the National Motorists' association.

Under regulations adopted for the purpose of interpreting section 900 of the revenue acts of 1918 and 1921, the radiator emblem was held to fall within the category of an automobile, accessory or part. As such it was taxed 5 per cent. This tax represents a very considerable sum in the aggregate, and in the case of some N. M. A. clubs as much as $1200 per year.

Don't be sparing with oil anywhere.

WHAT TO DO

According to a late news item, an intrepid motorist of Deacons Corners, Arkansas, after traversing some slightly "bumptious" highway near that metropolis in a light touring car found that his wife had disappeared from the rear seat.

Moral: Always carry a spare.

AUTO CLUB PUTS NUMEROUS SIGNS

Many Roads Are Now Being Chartered; Route From East in Good Repair

A sign-a-mile—on the transcontinental routes leading into Southern California is the slogan adopted and put into effect by the Automobile club of Southern California for the marking of the roads leading from the east to this part of the country.

According to a report issued yesterday by Automobile club officials, all road signs on transcontinental routes are now in perfect repair, following a season of sign posting work just completed by club crews. This will be good news for motorists traveling either east from California or west to California from the east.

All signposting work on the inland route to San Francisco has been completed from Los Angeles to the Fresno county line. New signs have also just been erected on the connecting road between the coast and inland roads from Famosa to Paso Robles.

Roads Being Charted

According to officials of the club signposting department, chart notes and new signs are now being made for marking the coast route from Southern California to the Monterey county line. Starting Monday all roads in San Bernardino and Riverside counties are to be charted for renovation work on the signing system in these counties. Following completion of the work in San Bernardino and Riverside will come repair activity in Orange, San Diego and Imperial counties.

Motorists will be glad to learn

(Continued on Page 11)

French Succeed In Crossing Sahara In Automobiles

Autos to Cross Sahara

This is the first photograph to reach America of the actual start of the French expedition which successfully crossed the "blazing" Sahara in automobiles, equipped as semi-tractors. The picture was taken at the first stop, Tougurt. The cars have had to fight sandstorms, inaccessible dunes and the thousand and one perils met in the desert.

Advice If Carburetor Should Develop Leak

In case your carburetor leaks from the spray nozzle, go to work as follows: Flood the carburetor by means of the priming pin and wait for the drip to stop. If it stops, there was a piece of dirt in the valve which has been washed out by priming. If the drip does not stop, the piece of dirt may be too large, or the float may be heavy. The carburetor must come apart to remedy these troubles.

Machine Is Invented To Brand Automobiles

A machine has geen invented for marking automobiles, motors, chassis, bodies and parts, something after the manner in which ranch animals are branded in the west. The device is a drilling machine, which automatically drills any given number, letter or symbol, or any manufacturer or license number into the motor, body, or any part of the car. The numbering machine is operated by electricity, and any number can be drilled in a few minutes.

Big Year Looms for 1923, Says Ford

DETROIT, Jan. 27. — Edsel Ford, president of Ford Motor company, believes automobile demand will be greater in 1923 than any previous year. His views follow:

"It is to be a case of the survival of the fittest and the manufacturer who rushes in with a desire to get out sales without consideration of what he gives in return is not likely to find the year a success. Demand is coming from a more concentrated sales effort on the part of manufacturers and dealers. There are hundreds and thousands of persons in all parts of the country who have yet to buy their first car.

"When I say demand for cars during the year will be greater than ever, I speak from facts compiled from an exhaustive study of car purchasing conditions throughout the country. The past two months have shown steadily increasing orders."

Mr. Ford stated that dealers were being urged to protect themselves against a real car shortage even in the face of 6000 daily production which his company hopes to reach about April 1.

LAW TO PENALIZE MOTOR ROAD HOGS

British to Impose Fitness Test on Applicants For Licenses

LONDON, Jan. 27.—Heaviest penalties for motor road hogs. Declaration of physical fitness to be made by every applicant for a driving license.

These are the main points of a bill for the better protection of all road users which is to be presented to Parliament by the Ministry of Transport.

At present any one can take out a driving license, whether he be blind, deaf, dumb, paralyzed or suffering from any other infirmity. No questions are asked. The danger and absurdity of the existing system of obtaining a license is illustrated by the granting of a license to a stone-blind ex-service man, who signed the usual application.

Heavy Penalties

The Ministry of Transport now proposes, on the recommendation of a departmental committee, that applicants for licenses shall have to declare that they are physically fit, and be liable to heavy penalties if they make a false declaration.

These proposed penalties are:

Driving to the danger or injury of the public, or showing criminal intent—first offense, maximum fine of $250 and suspension of license; subsequent offenses, $500 fine and suspension of license for six months.

Year Behind Bars

Attempting to obtain a fresh license while existing license is suspended—twelve months' imprisonment, without the option of a fine, the court to have the power of ordering hard labor.

Other penalties for minor offenses are also suggested.

The Ministry of Transport reports that the number of motor licenses current in the United Kingdom on August 31 was 975,973, and the amount received in payment for licenses during the year was over $50,000,000. The number of cars in use was 314,769.

THIS IS BAD SIGN

Heavy sooting of plugs may be taken as a certain indication of faulty carburetion or a leakage past the piston rings. There should be no carbonization at all. Often the mixture is too rich.

Of Interest to Motorists

USE INSULATED WIRE

Care should be taken in connecting up any battery, wet or dry cells, with a good grade of insulated, rubber-covered wire, and see that the ends of the wire attached to the binding posts are scraped clean and bright.

TIRE HINTS GIVEN

Almost every motorist is impressed with the need of keeping his tires properly inflated. Tire manufacturers and automobile experts have for some time laid especial stress on the vital part played by correct air pressure in the life of a tire. The point cannot be too greatly emphasized. The wise car owner will also provide covers—or remember to use the ones he has—on his spare tires. Sunlight is a notorious enemy of rubber, as is unnecessary exposure to inclement weather.

PROTECTS COIL

An excellent method of protecting the coil and distributor from water is to cover this unit with a boot made from a short section of an inner tube. Close one end of the tube with tire cement and push the boot over the distributor. The wires leading from the electrical system can be inserted through holes in the top of the boot.

SAFETY FIRST

Because of the dangerous exhaust gas, which causes death due to suffocation, whenever any work is being done in the garage while the engine is running, the doors should be open to insure proper circulation of air, or a hose may be connected to the exhaust pipe to carry the gas to the outside of the garage.

SHIFTLESS HUBBY

Mrs. J. Walker—I see you are driving the new car yourself.

Mrs. K. Driver—Yes, my husband has been so busy he hasn't learned to change gears yet.

Mrs. J. Walker—He hasn't?

Mrs. K. Driver—No, he can't change the gears so I have to shift for myself.

PULLING IN MUD

To keep wheels from spinning when driving through mud, use added weight on the rear wheels. Load up the back of the car with rocks, and have the passengers sit tight. Do not attempt to lighten the car to get through a bad spot in the road.

MUCH ROAD MATERIAL

The volume of material used in the construction of durable highways by the State of Pennsylvania in 1919, 1920, 1921 and 1922 is 20 per cent greater than the total volume of the material in the largest of all the Egyptian pyramids, Cheops.

LEAD WORKERS' AUTOS

Baltimore, Md., and Detroit, Mich., lead all other cities in the United States in the number of motor vehicles used to carry workers to and from their work each day. The commuters number 25,000 in each of these cities.

GREAT ROAD PROGRESS

According to Thomas H. MacDonald, chief of the Bureau of Public Roads, greater prograss was made on the Nation's highways during the last year than in any similar period in the history of the country.

NEW FUEL MIXTURE

A scientific committee of the Institute of France, which has been investigating fuels for combustion engines, reports that a mixture of alcohol and gasoline is the probable "national fuel" for motor engines. This mixture of alcohol and gasoline, ranging from 10 to 50 per cent of alcohol, is now being tested on a large scale by numerous industries.

GOOD INSULATION

Examine the electrical system at different intervals. Wires may work against some part of the chassis or engine, which chafes and wears away the insulation. Cover these with friction tape or secure them in such a way that they will not rub. When current commences to leak out, the battery may be ruined or the wires burned away.

SKIDDING RESISTANCE

When caught out on a wet highway without chains, it is advisable to let out a portion of the air in the tires. Release enough air to give the time more traction surface, and in this way the tendency to skid will be lessened, although it will not eliminate the danger of skidding.

FOR EASY STARTING

If the motor refuses to start easily with the throttle partly open, the trouble may be overcome by giving the crank a turn or two with the throttle wide open and the ignition switch off, and then cranking with the throttle partly closed and the ignition on.

BRAKES WEAR TIRES

Always apply the brakes gently. When brakes are jammed hard, it puts a severe strain on the tires and may cause one wheel to lock and slide, wearing the tread at that point. Carefully judge your distance and momentum and stop by using brakes as little as possible.

PASSING ON ROAD

When overtaking another automobile on the road, pass to the left and do not pull over to the right until entirely clear of the car. The purpose of this is to prevent this dangerous practice of "cutting in," which has been the cause of many accidents.

HOT BRONZE BEARINGS

Never use water to cool a bronze bearing that has been running hot. The best method is to wait for the bearing to cool in the ordinary course, but if this is impossible, use oil to cool the part.

DRIVING IN SAND

When it becomes necessary to drive through heavy sand, better progress will be made if the tires are deflated to about one-third of their rated capacity.

QUICK TIRE PUMP

A compound lever, quick acting tire pump has been invented with a folding handle that permits it to be carried in an automobile tool box.

TRUCKS ON FARMS

There are 139,169 motor trucks on 131,551 farms in the United States. New York leads the country with 9259; Pennsylvania is second with 9072, and Iowa third with 8910. Ohio ranks fourth with 7319.

"BUICK"

THE FACT THAT WE HAVE DELIVERED A FEW MORE NEW

BUICKS

Has Brought Us In Some More Good Used Ones

We Are Offering At Prices That Will Surprise You

1921 BUICK Six Touring $950.00
Refinished and cannot be told from new.

1920 BUICK Six Touring $695.00
New paint and good rubber.

1922 BUICK Four Touring $675.00
Another one of those Good 4's.

1017 BUICK Six Touring $295.00
This is the best buy in town.

1918 BUICK Four Delivery $195.00
Just the car for light work.

1921 Ford Touring $280.00
Has five good tires.

These cars have all been gone over in our shops. They are Guaranteed and can be bought on terms.

IF YOU WANT A BUICK BUY IT AT

Tanner & Hall Ltd.

237 S. Brand Blvd., Glendale
Phone Glen. 50

NEW Studebaker

STUDEBAKER 1923 SERIES SPECIAL-SIX TOURING $1275

THE 1923 series Studebaker Special-Six Touring Car was the center of interest at the New York Show.

It was enthusiastically received as the popular medium priced car of the new year.

You'll know why it was a real sensation when you look it over in our salesrooms.

It is a 1923 car, introduced in 1923, with 1923 refinements and betterments.

The Special-Six Touring Car combines distinction with unusual beauty; stamina with flexible performance and ease of handling; power with lightness and perfect balance.

Never before has a car of Special-Six quality, and with Special-Six refinements, been offered at so low a price.

Among many exceptional features are the rain-proof, one-piece windshield with glare-proof visor and automatic windshield cleaner, and the American walnut all-wood steering wheel with new type spark and throttle control.

Materials and workmanship throughout are the finest obtainable—Studebaker builds quality cars at quantity prices.

Being the world's largest manufacturer of Sixes, with $82,000,000 of actual net assets including $41,000,000 in plants, and selling three chassis models with only one overhead—of course Studebaker can give more for the money.

Beauty, luxurious comfort, dependability, thrilling performance, long life with low repair bills and high resale value—the Special-Six has them all.

The name on the radiator insures satisfaction!

Rain-proof, one-piece windshield with automatic windshield cleaner and glare-proof visor. Quick-action cowl ventilator of cast aluminum. Rear-view mirror. Combination stop and tail light. Tonneau lamp with long extension cord. Cowl lights in windshield base. Running board step pads and aluminum kick plates. Walnut all-wood steering wheel with new type spark and throttle control. Eight-day clock. Tool compartment in left front door. Thief-proof transmission lock. Standard non-skid cord tires.

1923 MODELS AND PRICES—*f. o. b. factories*

LIGHT-SIX *5-Pass., 112" W. B., 40 H. P.*		SPECIAL-SIX *5-Pass., 119" W. B., 50 H. P.*		BIG-SIX *7-Pass., 126" W. B., 60 H. P.*	
Touring	$ 975	Touring	$1275	Touring	$1750
Roadster (3-Pass.)	975	Roadster (2-Pass.)	1250	Speedster (5-Pass.)	1835
Coupe-Roadster (2-Pass.)	1225	Coupe (4-Pass.)	1875	Coupe (4-Pass.)	2400
Sedan	1550	Sedan	2050	Coupe (5-Pass.)	2550
				Sedan	2750

Terms to Meet Your Convenience

PACKER AUTO COMPANY

SAN FERNANDO VALLEY DISTRIBUTORS FOR STUDEBAKER CARS

Colorado and Brand — Glendale 234

THIS IS A STUDEBAKER YEAR

"IS IT INSURED"?

RAINY, SLIPPERY WEATHER

MEANS DANGER TO THE MOTORIST

Have REAL Auto Insurance. Our Blanket Insurance Policy covers your car against ACCIDENT, COLLISION, FIRE, LIABILITY, THEFT, PROPERTY DAMAGE, Etc.

COME IN AND SEE US

LOWEST COST BEST SERVICE

CLINTON L. BOOTH

143 SO. BRAND BLVD., GLENDALE

"Automobile Insurance Exclusively"

MAXWELL'S MOTOR CUTS VIBRATION

Four Cylinder Power Plant In New Model Reduces Destructive Wear

"A great power plant is under the hood of the Good Maxwell—the result of long engineering development, presicion manufature, and rigid inspection. A motor of exceptional power and flexibility and notably quiet smoothness, it is particularly free from wear where wear is ordinarily the most severe," says Lyman P. Clark of the Glendale Motor Car company, No. 124 West Colorado street, Maxwell dealers.

The real reason for the building of six, eight and twelve cylinder motors was to eliminate vibration. Engineers have now learned that vibration can be entirely eliminated in the four cylinder motors and it is evidenced by what has been accomplished in the new Maxwell motor, which is so perfectly balanced that the power is applied evenly to the rear wheels, where it belongs.

"Few people have any idea of the amount of power that is required and consequently wasted in rattling and vibration of the hood, fenders, lamps and the entire car itself. When this vibration is eliminated, the power is properly applied to the rear wheels," said Mr. Clark.

EMERGENCY WARNING

When approaching street crossing at night, if the horn has suddenly gone "dead" switch on the headlights for an instant. This will warn any pedestrian or driver of another car on the intersecting street.

HIS CONSOLATION

Motorist—Yes, it took me about six weeks' hard work to learn to drive my machine.

Pedestrian—And what have you for your pains?

Motorist—Liniment.

TAKES USED CARS ON BUICK SALES

Local Agency Offers Bargains in Overhauled Autos Of Real Merit

With the delivery to Tanner & Hall, Ltd., local agents, of the new Buick models from the factory, and the consequent sales to Glendale customers, the firm has taken over a number of used cars that have been placed in perfect running order, according to Ray L. Galvin, manager of the agency on South Brand, and these cars are now being offered to purchasers at prices that are proving attractive. Every car in the lot has been thoroughly overhauled.

"Each of these cars still has many thousands of miles of actual running value in it," said Mr. Galvin. "A great many people fail to take into consideration the fact that a car that has been run, with proper care, for 10,000 or 15,000 miles, still has many times that number of miles to run before it can be considered obsolete or exhausted, and for a trifling sum, in many cases, a buyer can secure an automobile capable of giving years of service before it has to be relegated to the scrap heap. When a car is overhauled by expert mechanics, as is done in this establishment, and when it is backed by the reputation of a firm like Tanner & Hall, Ltd., the buyer can rest assured that he is getting a car that will meet every reasonable demand and that will live up to the guaranty given at the time of its purchase."

STUDEBAKER HAS RECORD N. Y. YEAR

Ahead of All Competitors in Number of Sales Made In Gotham Market

Figures compiled by the Studebaker corporation for 1922 show that in New York, the most discriminating and competitive market in the world, more Studebakers were sold last year than by any other manufacturer, with the exception of the Ford factories. Studebaker agents in Greater New York reported sales of 2411 more cars in 1922 than were sold in 1921, with an increase in value of $3,060,000, and indications are that the present year will show an even larger increase in the sales of Studebaker cars in this area.

This growth, however, is not confined to New York, according to Steve Packer, manager of the Packer Auto company, South Brand, local agents for the Studebaker cars. California, and especially Southern California, is absorbing cars at an unprecedented rate, and it is not improbable that this section of the country will run the eastern market a close race in 1923.

Shipments of Studebaker 1923 models that were received a few days ago are practically exhausted now, says Mr. Packer, and rush orders have been wired to the factory to expedite the orders for the local agency as much as possible, to meet the demand for these popular models here in the Glendale territory.

STOCKS OF FORDS NEAR EXHAUSTION

Buyers Can Secure Delivery By Ordering Cars Now, Smith Declares

The imminent shortage of Ford cars of all models is still being stressed by Jesse E. Smith, Glendale Ford dealer, who has had additional information from the factory this week that urges the placing of orders at once. For the present, declares Mr .Smith, orders can be filled promptly, but within the next thirty days the demand will have reached such a point that immediate deliveries will be out of the question.

For this reason he advises those who contemplate purchasing Ford cars to place their orders now, so that they may be assured of delivery with the least possible delay. In another column of The News the firm's advertisement shows the actual conditions confronting prospective Ford purchasers.

The local agency this week delivered to Mrs. Leroy Bosserman 614 South Central avenue, the first of the new type 4 door model Ford Sedans to be seen in Glendale, and another Ford coupe was delivered to Mrs. Margaret Landis Bracken of the Universal, who is better known in the moving picture industry as Margaret Landis.

MARKET ABSORBS MANY MOON CARS

Trainload Shipments Leaving Factories for Eastern Cities, Is Report

Advices received from the western sales manager of the Moon Motor Co., by W. R. Naylor Motor Co., 120 S. Maryland avenue, Glendale agents for the Moon car state that the big eastern cities, New York, Chicago, Philadelphia, are ordering Moon cars by the trainloads and that the factory and equipment had to be enlarged to keep pace with the demand that has arisen for this make.

This increased demand is attributed to the showing made at the recent motor shows in Los Angeles and New York of the late models, and the realization by the motoring public of the intrinsic worth of the Moon, according to Mr. Naylor.

Another interesting item received from headquarters is that the Moon is now counted as the sixteenth among the large manufacturers of automobiles in the country, having passed a number of its competitors during the past year. This statement is based on figures compiled by the National Automobile Chamber of Commerce after comparison of the reports submitted by every automobile manufacturer in the country.

COURT MOTOR CO. EXTENDS SERVICE

Enlarged Facilities to Allow Handling of Every Make Of Automobile

The establishment of a service department that will handle all makes of cars is the latest departure inaugurated by the Court Motor company, on South Brand, distributors of the Cadillac cars. In the past the firm has concerned itself almost exclusively with Cadillac service, but with the installation of much new machinery and the employment of an extra force of expert mechanics, the company is now prepared to handle all kinds of service work.

It is stated by officials of the company that special attention will be paid to the needs of women drivers, and every effort will be made to extend assistance to them when they bring their cars to the Court Motor company's shop.

An extensive stock of parts and accessories has been added to the rest of ths supplies carried by the company, and the needs of the local motoring public will be supplied in the most minute particular with the most modern automobile equipment on the market.

SERVICE STATION DIGS GREASE PIT

Improvement to Be Finished By Beginning of Week Aid to Motorists

Work is in progress on the construction of an oiling and greasing pit at the C. & B. service station at the corner of Colorado and Brand, and the new addition will be completed by the first of the week. This will permit the rendering of a greater degree of service to the patrons of the station, whose number is steadily growing.

A fortunate purchase of a large stock of Oldfield tires, before the recent price advances went into effect, has placed the C. & B. service station in a position to quote exceptionally advantageous prices on all sizes of tires, and the figures at which these tires are being sold, it is claimed, average about twenty per cent below the regular market prices today.

The service rendered by these tires, it is claimed, renders them an exceptionally attractive purchase at the prices at which they are being sold, and the amount of business that has been done by the C. & B. service station since the purchase of this lot of tires is abundant proof of the favor that they have found with the motoring public.

'DON'TS' FOR AUTOISTS

Never have a person or bundle in your lap while operating.

A motorist who drives without lights, or with only one light, is dangerous on the highway.

Any driver, while teaching another person to operate a car, should keep off busy thoroughfares.

It is better to lose a few minutes than your life. Slow down if you can not see where you are going.

The man who permits a car to be used on the highways with defective brakes has no regard for human life.

SURE SIGN

"He's a new driver."

"What makes you think so?"

"He hasn't got over arguing with the traffic cop yet."

USE FOR JACK

Even the most skillful and prudent of motorists will occasionally drive too near the curb, it is said, and find that he cannot turn his wheels without scraping them against the curb and seriously injuring them. The injury entailed to the tires by this condition is considerable. When the motorist has driven too close to the curb, it is a good idea to put the jack under the front axle and to lift the front wheels a few inches from the ground. Then if he will give his car a substantial push sideways off the jack away from the curb he will find that he has enough space to turn his wheels without scraping his tires against the curb.

Kerosene, naphtha, vaseline, butter or even margarine will remove tar spots from the body of the car.

STAR OWNERS IN 3-MILE CARAVAN

Gasoline Economy Test Is Won by Car With Average of 35.3 Miles

The All Star owners' caravan from Los Angeles to Brent's mountain crags that was held last Sunday, set a new record for motor trips of this kind, according to Dilley & Armstrong, Glendale agents for the Star car, when 216 cars and a total of 1,084 people lined up for the start.

Gasoline tests were taken of the cars that made the 58-mile trip to Brent's Crags, and the high man won first prize with an average of 35.3 miles to the gallon, with eleven members of the motorcade showing an average of 25.45 miles, and a grand average for all cars entered in the test of 21.98 miles per gallon.

Guests at the trip were entertained at a barbecue at Brent's Crags, motion pictures being taken showing the cavalcade and other interesting features of the journey, and these pictures will be shown to the Star owners as soon as they have been completed by the photographers.

The Star caravan is said to have been the largest affair of its kind ever held in the country, covering three miles, and the entire day passed without any mishaps to any of the cars or to their human freight, each car maintaining its place in line from start to finish.

NO THRILLS

Ethel—Why do you always refuse to go motoring with Tom?

Clara—He drives too carefully.

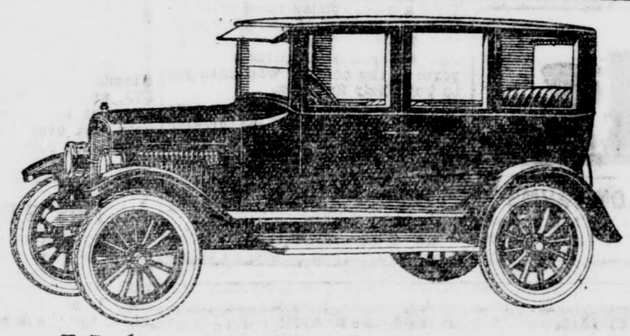

Plus Value in Brimming Measure

The New Overland Sedan gives you everything that other sedan values of today would lead you to expect, plus:

—greater comfort. Triplex Springs (patented) which provide riding qualities not duplicated in any other car of the same size.

—greater beauty. The hood is higher. The lines are longer. The steel body is finished in Royal Blue.

—greater economy. Twenty-five and more miles to the gallon of gasoline. Six Timken bearings in front and rear axles. Oversize, first quality Fisk Cord tires.

The New Overland Sedan $860

Touring $525 Roadster $525 Coupe $795

All prices f. o. b. Toledo

GEO. T. SMITH

228 So. Brand Blvd. Glendale 1320

215 E. San Fernando Road Burbank 143

JEWETT

A Thrifty Six Built By Paige

8 Models Backed By One Principle

And now comes the Jewett. "A Thrifty Six Built by Paige," and ideally suited to the demands of the more conservative, who demand a lighter car than the Paige, with the beauty of the original model and endurance features for which the Jewett is rapidly becoming famous. For general all-round use, the Jewett has no equal for the price, in automobiledom. Let us demonstrate its adaptability to your satisfaction.

$1195.00 to $1865.00 F. O. B. Glendale

SUNSET MOTOR CO.

Phone Glendale 2096 REX GARAGE 308 East Colorado

REO

The REO Phaeton $1895

F.O.B. GLENDALE

Built for Those Who Know Motor Cars

The rigid inspection which every Reo must pass presupposes and insists upon closer attention to details; fine degree of workmanship and better quality of materials than would be possible if a vast volume were the only consideration.

This seven passenger touring car is an excellent example of a strict observance of the code—"QUALITY FIRST."

Compare the best known motor cars with the fineness of REO design, construction and efficiency. Truly the REO seven passenger Touring Car is a conspicuous member of the quality group.

Remember, our Repair Shop is equipped to do repair work on all kinds of cars—do it scientifically and at the right prices. Washing, polishing, storage, minor adjustments and general overhauling. All work guaranteed to give entire satisfaction. Shop open evenings by appointment. We solicit your patronage on the merit of our work.

"SERVICE" WHEN AS YOU NEED IT

Harry E. White, Inc.

San Fernando Valley Distributors

Phone Glendale 2067 "At The Gate-Way"

GLENDALE, CALIF.

REO MOTOR CAR COMPANY, Lansing, Michigan

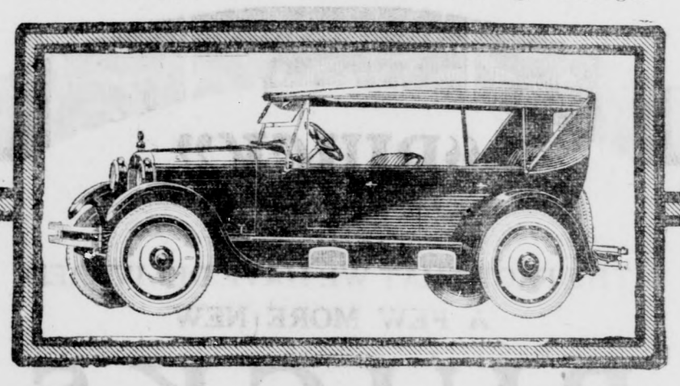

MAXWELL

$885

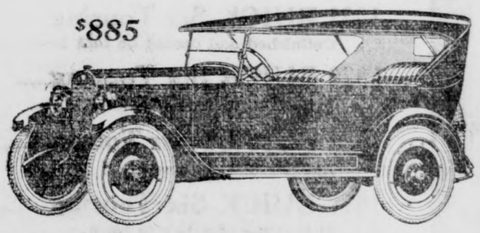

The good Maxwell is outselling for the very excellent reason that it is a better car. The smarter style, beautiful finish and finer fittings are simply an added measure of value.

Cord tires, non-skid front and rear; disc steel wheels, demountable at rim and at hub; drum type lamps; Alemite lubrication; motor-driven electric horn; unusually long springs; new type water-tight windshield; snug curtains that open with the doors. Prices F. O. B. Detroit, revenue tax to be added: Touring Car, $885; Roadster, $885; Four-Passenger Coupe, $1235; Sedan, $1335

GLENDALE MOTOR CAR COMPANY

124 WEST COLORADO ST. GLENDALE 2430

The Good MAXWELL

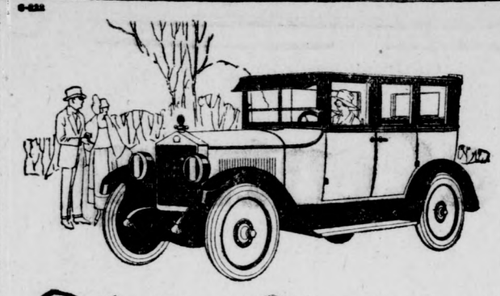

The New Six 40

MOON

$1995 Here

Sedan

Beauty, style and service happily combined

At first sight you'll admit this new Moon Sedan has personality—quick, vivid, piquant, daring. Moon engineers have left nothing undone to perfect a standard of mechanical excellence in keeping with the most exacting requirements.

Steel body. Silent roof. Rain-proof windshield with sun visor. Wide doors. Upholstered in imported silk-finished blue broadcloth. Every refinement possible to put in this desirable type of car is evidenced in the Moon Sedan.

Come in and see this beautiful car. We'll be proud to show it to you.

W. R. NAYLOR MOTOR CO.

120 South Maryland Avenue

Phone Glen. 2328-W

GLENDALE, CAL.

Built by Moon Motor Car Co., St. Louis, U. S. A. Founded 1907 by Joseph W. Moon

AUTO SUGGESTION

EVERY DAY, IN EVERY WAY, THE STAR IS A BETTER CAR

The STAR Is Made of Standard Parts

—Continental Red Seal Motor, Timken Rear Axles and Bearings, Auto-Lite Starting, Lighting and Ignition, Spicer Universal Joints, Stewart Vacuum Feed, Streamline Body, One-man Top, Selective Sliding Transmission.

A Regular "HE" Automobile

$558.75 Delivered Here

DILLEY & ARMSTRONG

115 W. Harvard. Phone 2874-J

You Want

MOTOR LIVELINESS

What driver of an automobile doesn't appreciate the liveliness and pep of his engine? No matter what priced car you operate, your motor won't have a "quick pick-up" and power if you use a low-grade gas that clogs the cylinders with carbon or a motor oil that doesn't stand up under working conditions. Here you get

ASSOCIATED GASOLINE

The gas that delivers real pep and power—and you are also assured the best in motor oils. Drive in and try it if you are not a regular patron.

COURTESY AND SERVICE—ALWAYS

C. & B. OIL STATION

ANDERSON BROS., PROPS.

Cor. Brand and Colorado Glendale, Calif.

SPORTS

SPORTS CHATTER

By BILL UNMACK

PACIFIC SPORTS SERVICE

Tennis in California as usual will get under way this year earlier than other sections of the country. The climatic conditions of the state allow an early start of the net game. A number of tournaments have already been scheduled and dates tentatively set for the most important events which latter will be definitely accepted when the California Lawn Tennis Association holds its annual meeting at San Francisco on February 23rd.

The outdoor season will officially open on February 10 with a three day tournament at the Burlingame Country Club. This is a new tournament and will be closely followed February 22 to 25 with the annual tournament at San Rafael. In the old days of California tennis San Rafael was the historic court battle ground of all the important state and coast championships. Last year the court game was revived there and is now an annual fixture.

For several years a tournament known as the Inter-Club series has been most successfully handled and this event will start March 4 and run for approximately six weeks, play being every Saturday and Sunday. The tournament is divided into two classes with the stronger club teams in Class A and the smaller ones in Class B. All the stars of the California courts participate in these series with their respective clubs. Such teams as the Stanford University, California University, California Lawn Tennis Club, Berkeley club Olympic club and others participate in these tourneys and the second string teams of the same organizations are in Class B together with teams from the towns of Modesto, Stockton, San Jose, Sacramento, Santa Rosa and other points.

The two big events of the courts are the Pacific Coast singles and the doubles. To date no definite date has been set for the former, the officials of the Tennis Association desiring to wait until Bill Tilden makes his plans. It is thought Tilden will be on the coast some time in June in which case the date for the singles will be set so that he will be able to participate. It was in this tournament last year that Bill Johnson beat Tilden for the coast title. The coast doubles for years past have been played in Los Angeles and this arrangement will hold again this year the series to be played July 1 to 4.

Another important tournament is the annual Central California tournament. In other years this tournament has always been played to include Decoration Day, but owing to this holiday coming in the middle of the week this year it is possible that the date will be set for the Saturday and Sunday immediately prior to Decoration Day or the week end following the holiday. This event as usual will attract all the tennis notables of the California courts including Bill Johnston, the Griffin brothers, the Kinsey Brothers, Irving Weinstein, Bill Parker, Willis Davis, Helen Wills, Helen Baker, the McCune sisters, Caroyln Swartz and many others.

Prospects for the coast tennis this year were never better. A number of new juveniles are appearing on the horizon as well as a number of high class juniors. Tennis among the girls of the state was never more prosperous looking than at present and the chances for development of new girl players is particularly bright.

BIG FELLOWS TO WRESTLE FEB. 7

Hackenschmidt and Perman Will Be Preceded by Two Boxing Bouts

Followers of the mat pastime are promised a treat on the evening of Wednesday, February 7, when John Hackensmidt of Glendale will wrestle Wm. Perman of Fresno in the Odd Fellows' hall, the decision to go to the man winning two out of three falls. Hackensmidt will enter the ring around 180, and Perman at 170, but the difference in weight is not expected to make much difference, according to Pete Nish, who is promoting the bout. Both are big fellows who know all the finer points of the grappling game, and a fast, exciting match is promised by the promoter.

As a curtain raiser to the main show of the evening Promoter Nish will throw an assorted collection of mitt slingers into the ring to entertain the crowds, with the guarantee that the boys will fight all the time they are in there.

Local Boys In Ring

In the first preliminary Joe Bauer of Glendale will swap punches for four rounds with Young George of Los Angeles, and experts favor the local boy to bring home the bacon before the end of the four spasms by the sleep route.

Another Glendale boy will be seen in action when Walt Dodge meets Paddy Duffy of Tujunga for four rounds. The outcome of this bout cannot be predicted, for Duffy comes down from the hills as more or less of an unknown, so that this bout will arouse lots of interest among Glendale fight fans.

Tickets for the show are on sale at Nish's place, 119 West Broadway.

BILL MEHLORN IN LEAD FOR PRIZE

Contest for $6000 Purse in Golf Tourney Now in Second Lap

SAN ANTONIO, Texas, Jan. 27.—The battle for the $6,000 in purses offered in the Texas open golf championship tourney, went into the second lap today with Bill Mehlorn of Shreveport leading the field. Mehlorn turned in a card of 137 for the first thirty-six holes Friday.

The runner-up went into a triple tie between the Australian champion, Joe Kirkwood, Jack Burke of St. Paul and Joe Lally of San Antonio. Each turned in a 142.

Walter Hagen, British open champion, and Jim Barnes, former national champion, were tied for third place with scores of 143.

It is conceded by the stars of golfdom in the tourney that if Mehlorn plays the brand of golf today that he did yesterday nothing can stop him from taking first place.

If the brain leaves considerable parking space inside the skull, the germ of swellhead will find it sooner or later.

NEW FEATURES IN OVERLAND MODELS

Beauty and Riding Comfort Are Manufacturers' Aim In 1923 Lines

The new Overland line, that is only now being shown to the motoring public, is known as Model 91, and the manufacturers have embodied a number of changes in construction that tend to add greater beauty to the appearance of the new cars and to add to the riding comfort. The same power plant has been used in the new models, but the radiator has been raised and this lends to the car a real stream line body, according to H. C. Kennedy, sales manager of Geo. T. Smith, 228 South Brand, local distributors of Overland and Willys-Knight cars.

The beauty of these new models, says Mr. Anderson, is proving a strong argument with Glendale buyers, as the refinements that have been added to all the models in the new line, and especially in the closed cars, tend to place the new Overlands in a class by themselves. The larger bodies that have been incorporated in the closed cars, the changes in the color of the upholstery, and the additional argument of a reduction in price of the Overland sedan are bringing prospects eagerly inquiring about delivery of the new cars to the Smith salesrooms.

AUTO CLUB PUTS NUMEROUS SIGNS

Many Roads Are Now Being Chartered; Route From East in Good Repair

(Continued From Page 9)

that road-marking between Mecca and Blythe has also just been completed. New signs are now in place from Blythe to the Imperial valley via Wiley and Beall's Wells—a distance of about sixty-six miles.

On the National Old Trails route leading from the east to California via Kansas City, the Automobile club has placed 2,500 signs over a distance of a little more than 2,500 miles and including the branches of this route, which is sometimes know as the Santa Fe trail.

FIGHT RESULTS

AT BARBERTON, Ohio—Harry Kron won from Soldier Buck, Louisville, twelve rounds.

At ST. PAUL—Johnny Ertle beat Saph McKenna in ten rounds.

AT CHICAGO—Pal Moore beat Tommy Murray in ten rounds.

AT NEW YORK—Danny Lee of New York got the decision over Danny Edwards of California, twelve rounds.

AT LINCOLN—Connie Curry, Sioux City, won from Stanley Everett, Peoria, Ill., in ten rounds; Battling Strayer, Lincoln, knocked out Mat Smith of Iowa in eight rounds.

RICKARD, KEARNS AT OUTS, REPORT

Manager of Dempsey Is Rather Peeved at That Million Dollar Deal

By DAVIS J. WALSH

For International News Service

NEW YORK, Jan. 27.—For the first time since the Toledo affair of happy memory, the "business understanding" between Jack Kearns and Tex Rickard has become a trifle strained, it became known today. The rift in the lute was effected several days ago when, upon his arrival in the east, Kearns made it perfectly clear to Rickard that he will be just one of the bidders when it comes down to a question of signing Jack Dempsey for a heavyweight championship bout this summer.

Kearns has never quite recovered from the fact that Rickard, said to have been the arch-sap in the promotion of the Dempsey-Carpentier burlesque, cleared over a million dollars on the deal while Kearns, who is declared to have really managed the affair, split $300,000 with Dempsey.

Whole Lot of Money

A million dollars is an interesting sum and that is why Harry Frazee, ostensibly representing a thatrical syndicate, Tom O'Rourke who claims he has the backing of Stoneham, McGraw and the New York Giant outfit and others are being considered serious competitors of Rickard for the first time. Financiers of a speculative turn of mind are also rather inclined to furnish competition when such a profit is the stake. Kearns is playing all sides impartially.

Just now he is dallying with the Frazee proposition. He held a third conference with Frazee last night and it is understood that that gentleman not only furnished proof of his financial ability to conduct the enterprise but indicated his willingness to post a guarantee of $100,000 as evidence of good faith.

Frazee is interested only in a Dempsey-Wills bout. In this, he differs from Rickard, who is trying to eliminate Wills as an undesirable.

COMPUTING SPEED

To find the speed of any automobile, it is necessary to know three things, namely, the speed of the engine in revolutions per minute, the gear ratio or gear reduction and the size of the rear wheels.

The WORLD OVER

By FRANKLIN B. MORSE.

PACIFIC SPORTS SERVICE

We understanad a manufacturer has turned out an aromatic, but harmless cheese to be known as the Jess Willard brand.

Jack Dempsey will condescend to enter the ring for a half million dollars. Wonder what he'd be willing to do it for ten years from today?

Fred Fulton, champion heavyweight plasterer, is willing to take on Jess Willard. This reminds us of a match between Bob Fitzsimmons and Jim Corbett—it's so different.

One way to find out if the public wants a Willard-Dempsey battle is to have the tickets printed and start in trying to sell them.

How old is Willard? Is a new problem that is putting into the shade the famous query as to the number of years accumulated by the justly famous Ann.

While a lot of us are of the opinion that some humane organization ought to step in and take a hand in the matter of a return match between Dempsey and Willard, we are not prepared to put any money on the chances of a certain boxing critic who says he could lick Jess with one hand if he laid off cigarettes for two weeks. He'd have to prove to us first that he could chuck up cigarettes for a week.

As a world's heavyweight champion Jack Dempsey is entitled to some consideration to the title from the point of view of traveling. We've lost count of the number of times he's been going back and forth between New York and the west. Jack is said to be considering writing a philosophical treatise on "Pullmans and Porters."

Small towns that have not been heard of for nearly a year again will break into the newspapers with the exodus of the baseball players to their preliminary training camps.

Frankie Murphy Meets Paul Doyle Tuesday

NEW YORK, Jan. 27.—Frankie Murphy, the Denver welterweight, will meet Paul Doyle of New York in a twelve round bout at Madison Square garden on Tuesday night, it was announced today.

The bout will precede the match between Harry Greb and Tommy Loughran for the American light heavyweight title.

News want ads bring best results.

AUTO REPAIRING

—We specialize in all kinds auto motive repairing and guarantee dependable service..

OUR STORAGE RATE

For Automobiles by the Day, Week or Month Is Most Moderate

FRED S. HILL GARAGE

PHONE GLENDALE 1954

124 South Orange Rear Old Location

What Battery Service will do for you

YOUR battery responds to regular attention just as your health does.

And there is no excuse for your battery to "lie down on you." We will gladly look at it periodically, test it, add distilled water and keep it generally up to snuff.

This will prevent possible troubles, give you better results and longer life from your battery.

When you come in, ask us about Gould Dreadnaught Batteries. They have proved their quality by service records averaging 4 years and 1 month in the recent National Gould Endurance Contest.

Longest Life by Owners' Records

Gould DREADNAUGHT Battery

SHERMAN-BOND AUTO ELECTRIC CO.

426 South Central Ave.

Glendale, Calif.

Repairs Refilling

Replacements Recharging

for any battery

We supply a

GOULD BATTERY

for any car

Motor Work and Electrical Contracting

Community spirit is increased when you do your buying in Glendale.

DECEMBER 1921 Car and Truck Sales 50,203

Ford

DECEMBER 1922 Car and Truck Sales 105,799

Everything Points to the Greatest Spring Demand for Ford Products in Company's History

1,202,517 Ford Cars and Trucks were delivered to retail purchasers in the United States alone during 1922—

Actual deliveries for last month greatly exceeded any previous December in the history of the Ford Motor Company—

It was the ninth consecutive month in which more than 100,000 Ford Cars and Trucks were retailed—keeping the Ford Plants working at capacity to meet dealers' requirements—

In many parts of the country dealers are already finding it necessary to specify later delivery dates on certain types because there are no reserve stocks to draw from—

Commercial users, business houses and farmers, anticipating their future requirements, are placing orders and taking delivery of Ford Cars, Trucks and Fordson Tractors to insure against delay—

Everything points to the biggest shortage of Ford Products this Spring that has ever existed—

The only way you can be sure of obtaining delivery of a Ford Car, Truck or Fordson Tractor is to list your order immediately—

We have given you these facts as they actually exist so that if you are planning to purchase a Ford Car, Truck or Tractor for use this Spring or Summer, you can list your order now and take advantage of our dealer's first opportunity to make delivery.

Ford Motor Company

Detroit, Michigan

Jesse E. Smith Company

Authorized Ford and Lincoln Dealers

115-125 W. COLORADO BLVD.

Tel. Glen. 432-33-34 Open Evenings and Sunday Glendale, California

A SMALL DEPOSIT AND EASY PAYMENTS IF DESIRED

The Most Breath-taking Announcement of a Century

The Fosters Guarantee Gushers or Money Back!!

MIRACLE drills in Signal Hill.

MIRACLE drills on acreage proven and adjoining two mighty 4000-barrel wells.

MIRACLE drills where new wealth is being turned out at the rate of more than $100 per minute.

MIRACLE drills where more than 4,500,000 barrels of oil are produced a month.

MIRACLE pays no office rent, no officers' salaries, distributes its earnings every 30 days equally among the holders of its 4300 units.

MIRACLE drills three wells simultaneously.

MIRACLE owns a fabulously valuable interest in Miracle's Bonus Well No. 1. Owns and receives 60% of the oil produced by Miracle's wells Nos. 2, 3, 4 and 5.

On Their Greatest Offering

The Miracle of Signal Hill

"Mightiest Oil Field of America"

Bonus Well No. 1 by actual foot measurement, is 196 feet from the million-making Davis Macmillan well, which is turning out over 4500 barrels a day.

Miracle Well No. 2 drills at the corner of Burnett and Kenyon streets—in the high gravity, big well district, where new gushers are roaring in with clocklike regularity.

Miracle Well No. 3 drills at Atlantic and Lime streets, a near neighbor to the 3700 De Angelo No. 1.

Miracle Well No. 4 drills on Brandon street, in the direct line of the biggest producers on Signal Hill and with a tremendous drainage area.

Miracle Well No. 5 drills on Atlantic street with the Herwick No. 7 and the Wiley No. 1 as its nearest neighbors.

Foster Clients!

Here is my guarantee to you, a Foster client. It is absolute, embraces my word of honor and my firm's solemn pledge to you

"You, a Foster client, can buy units at $100 each in the Miracle Oil Syndicate, and unless the four wells known as Miracle's Bonus Well No. 1, Miracle No. 2, Miracle No. 3 and Miracle No. 4 are completed producing a minimum of 2000 barrels of oil per day, you can call at any office of Fred B. Foster & Company and receive back dollar for dollar every dollar invested by you with Fred B. Foster & Company in Miracle units."

Fred B. Foster

Dated at Los Angeles, Thursday, January 25, 1923.

Our guarantee to you is that Miracle's wells will be completed with a combined production of 2000 barrels of oil per day, but we believe and every indication is—that they will be completed doing 10,000 barrels of oil per day.

It is made without a single selfish motive—with no thought or possible chance of profit to ourselves—in order that you may make as large an investment as your finances will permit in Miracle units, and at the same time know that, unless Miracle's wells are completed with a combined minimum production of 2000 barrels per day, every dollar you have invested will be refunded to you.

Orders for Miracle units at $100 each will be booked and filled as nearly as is humanly possible in the precise rotation received. The first orders that reach us from our clients will get them, but we want you all to realize that there can not be possibly enough to go around; that Miracle is going to be heavily over subscribed and that a number of checks will reach us too late to be accepted. But we will take care of every order that we possibly can—filling them until the last unit is sold.

Our best wishes for the New Year are with you, as is our hope that your order for Miracle units, under our guarantee of production or money back, **will reach us in time for at least a portion of it to be accepted.**

Signal Hill Wells

Completed Last Week

	Barrels
United Haas No. 2	4000
Doyle Clune No. 1	2500
Nicholson No. 2	5000
Nancy No. 1	5000
Keck Syn. 5, Well No. 1	3000
Patton-Wilson No. 1	5000
Tobin-Wiley No. 1	2000

Our Pledge

To Every Investor in Miracle Units

The entire resources of Fred B. Foster & Company are hereby pledged as a guarantee that we will drill the MIRACLE OIL SYNDICATE'S wells to a depth of 4000 feet unless each such well produces in excess of 1000 barrels per day at a lesser depth. Drill additional wells for the syndicate out of one-third of its net production, pay each investor each thirty days for each $100 invested, 1-4300th of the MIRACLE OIL SYNDICATE'S entire profits until he has received a full 100% in cash dividends—pay each investor each thirty days for each $100 invested, after he has received 100% in cash dividends, 1-4300th of one-half of the MIRACLE OIL SYNDICATE'S profits.

Fred B. Foster & Co.

Dated at Los Angeles, Thursday, January 25, 1923.

To the Public:

We open wide to you the same great opportunity that we open to those who are now numbered among our clients—**but with this difference**—you are given no money-back guarantee.

You can buy Miracle units identical with those that Foster clients are buying—sharing in the same great wells—at exactly the same price.

But you cannot buy them with the same guarantee that Foster clients buy them.

With Foster clients, it is different. They are a part of us—a great loyal crowd of supporters who have stood behind us like a stone wall—through thick and thin—black hours and happy ones.

To them is due and is extended—exactly as we would extend to you—the best that we have, if you had marched with us through dry holes—big wells—little wells—small dividends and large dividends.

The Miracle units that Foster clients purchase guarantee to them that Miracle's wells will be completed producing 2000 barrels of oil or their money refunded. That is a guarantee that we could ill afford to make if we did not believe—did not know—that 10,000 barrels of oil per day is a low estimate of what Miracle's wells will turn into the storage tanks each 24 hours.

This should be a sufficient guarantee to you. ***Only a few Miracle units are open for public subscription. The first orders that reach us by wire, phone, mail or office calls get them. Not more than 50 units to any one person. No terms, no discounts, orders filled in rotation received. Oversubscriptions will be returned.***

Signal Hill Wells

Completed in First Two Days of This Week

	Barrels
Leonard No. 4	4300
Dabney No. 11	1400
Weelton Duncan No. 1	1800

You cannot delay a single minute and buy MIRACLE units. Wire or phone your reservation. Call at any of our offices—act at once.

All offices open until 9 P.M.

Pasadena
313 Central Bldg.
Phone
Fair Oaks 1512

603-4 Pacific Finance Building
Los Angeles, Cal. Phone Pico 4341

Long Beach
9 Locust St.
Phone 626248

FRED B. FOSTER & COMPANY

San Francisco **OIL PRODUCERS** Fort Worth

Heart and Home — Woman's Page — Health and Happiness

Side Talks by Ruth Cameron

HOW THEY LOVE TO HATE

What pride and what pleasure some people seem to take in their hates.

I have a friend who has a very fine mind and a very fine sense of justice in most things. But she has one great weakness. She always has on hand several very highly cultivated hates, and in any matters relating to these people she seems to use neither her mind nor her sense of justice.

What a silly habit hate is!

And what a boomerang in several ways!

She Lets Her Hate Inconvenience Her

In the case of the woman of whom I speak she has allowed her hates to cause her great inconvenience. She will not go to certain places that she enjoys because she would have to be civil to one of the objects of her hate. She is a nervous person and ought to conserve all her nerve energy as carefully as possible and yet she wastes a lot of it in hating these various people, in thinking about them, talking about them, and in trying to get other people to feel as she does about them.

And that introduces the second way in which hate is a boomerang. If you get a hate on anyone and talk about it to other people and try to get them to share it with you, the chances are that instead of getting them to feel the way you do, you will arouse sympathy for the object of your hate. Furthermore, you will make them distrust your judgment by this display of uncontrolled emotion and bias.

I know several people whose respect for the woman of whom I speak is greatly diminished by her habit of letting her prejudices dominate her. Because she feels so violently against people who seem to them tiresome perhaps, but surely not worth so much dislike, they distrust the rest of her mental processes. A distrust which is natural though not in the least deserved.

People often get the habit of hating people whom they have never met but of whom they have heard things that antagonize them or whose faces for some reason do not appeal. I found myself forming certain impressions of this sort in regard to some people whom I saw every day at a restaurant where I used to eat. Of course it was natural that I should like some faces and dislike others. But it wasn't necessary to let this disagreeable impression grow into a hate that would take some of my vital forces.

Hate Really Poison

"If I wanted to punish an enemy," said Hannah More, "it should be by fastening on him the trouble of constantly hating someone."

Hate is a poison that poisons him who hates rather than him who is hated.

And I don't mean that figuratively either. Like fear and fatigue and anxiety, hate actually does cause harmful physical changes.

Don't get the habit of hate. You can't afford it.

(Copyright, 1923, George Matthew Adams)

FROM CZAR TO CONCERT QUEEN

Galli-Curci. INTL.

Galli-Curci, concert queen, has just received a unique present from her accompanist-husband, Homer Samuels. The crystal of the watch was carved from a six-carat diamond that once belonged to the czar of Russia. The photograph shows the watch on the singer's wrist.

BEAUTY CHATS

by Edna Kent Forbes

THE WELL ROUNDED FORM

A few years ago, I was almost literally deluged by the number of requests for something to develop the bust. Then girls living in large cities lost interest in this —what shall I call it?—fad, for the styles were changing and the long, flat, boyish figure was coming in. Girls from the country, where fads and fashions catch on more slowly, continued to sigh for the perfect 36 figure. Now—well, no one wants to be round of form and well developed.

However, styles are changing again. Slowly, to be sure. This winter's dresses still hang loosely from broad, square shoulders over a bustless figure, to be held for an interval by flat half developed hips and to end in voluminously draped skirts. But one big fashion house is putting out a basque waist here and there (can you fancy anything more awful on a flat form?) and another is trying two graduated ruffles on the bottom of a full skirt, a third putting a circular flounce from the knees down, or pleats inserted to make the skirt flare out bell shape from below the hips. Sleeves have already been making themselves fancy—and there you have it, the fashions of the nineties back again after thirty years of ridicule.

Which means that the full bust figure will return. I'll give it two years to "catch on." So, if you are unfashionably full now, take heart for you'll be in style without trouble when your slim sister is taking olive oil and malted milk by the quart. And if you want, then or at any other time, a fattening tonic that will help develop the bust, send to me and I'll mail you the formula for one that has been much praised.

Tony C.—What you describe as the baggy condition around your eyes leads me to think that you have kidney trouble. You had better be examined by a good doctor who will prescribe a diet that will either cure or keep down this unpleasant condition. In any case you should eat very little meat and drink a great deal of water. Of course you can be pretty if you wear glasses.

Discouraged. — Do not wash your face three times a day, so much soap and water will only irritate the skin and aggravate its already dry condition. Rub the face with cleansing cream once a day, wash with hot water and soap, rinse with cold water. Take yeast for the pimples. These came from bad blood. Even if the tonic you are now taking is the proper sort you cannot expect results for a long time.

L. B. M.—Rub the fuzz of hair on the face with equal parts of peroxide of hydrogen and ammonia. This will bleach and discourage the growth.

All inquiries addressed to Miss Forbes in care of the "Beauty Chats" department will be answered in these columns in their turn. This requires considerable time, however, owing to the great number received. So, if a personal or quicker reply is desired, a stamped and self-addressed envelope must be enclosed with the question.—The Editor.

(Copyright, 1923, George Matthew Adams)

—The aim of this bank is to serve its customers in the most satisfactory manner possible, consistent with sound banking.

—This purpose actuates all our dealings with the public and forms the basis upon which we invite new business.

Safe, Efficient, Progressive

FIRST NATIONAL BANK IN GLENDALE

1267 S. BRAND BLVD.

W. W. Lee, President; J. A. Logan, Cashier

WILL SACRIFICE TO PREVENT FORECLOSURE

2-story, 8 room frame house

Lot 100x396, on paved street with possible double frontage.

Price, $7000. Only $2300 to Handle

HAYWARD & McCARTNEY REALTORS

142 S. Brand —OR— 1310 S. Brand

Phone Glen. 1065

Sell or Buy Through News Classified Ads.

Efficient Housekeeping

By Laura A. Kirkman

NINE GOOD PUDDING SAUCES

TOMORROW'S MENU

Breakfast
Grapefruit
Cereal
Coffee Bacon and Eggs
Toast

Dinner
Leg of Lamb with Gravy
Mashed Potatoes
Canned Lima Beans
Coffee Lemon Meringue Pie

Supper (On Chafing Dish)
Welsh Rarebit
Tea Biscuits
Nut Cake

Steamed Sauce: Mix together in the top of a double boiler 1 egg, ½ cup of granulated sugar, ½ cup of butter and ¼ teaspoon ground nutmeg. Let cook a few minutes, stirring constantly, over rapidly boiling water. Serve at once.

Strawberry Sauce: Beat 3 tablespoons of butter and two-thirds of a cup of sugar to a cream; add either 20 fresh strawberries mashed, or the same number of preserved and drained strawberries, and beat till light. If it curdles, add more sugar.

Hard Sauce: Stir together 1 cup of butter and 3 cups of powdered sugar. When light, beat in the juice of 1 lemon or ½ teaspoon of vanilla. Serve cold on a hot pudding.

Foaming Sauce: Beat together in the top of a double boiler the yolks of 2 eggs and two-thirds of a cup of granulated sugar; let cook over boiling water for 30 minutes. Then add the whites of 2 eggs beaten stiff, take from range, flavor with ½ teaspoon of vanilla (or ¼ teaspoon of lemon extract) and serve at once.

Brown Sauce: Boil together for 10 minutes ½ pint of sweet milk, 1 tablespoon of butter, 2 tablespoons of granulated sugar and 2 tablespoons of molasses. Serve hot.

White Sauce: Scald ¾ of a cup of sweet milk and add to it 1 tablespoon of flour mixed to a paste with ¼ cup of cold milk; let this mixture cook a few minutes—until it begins to thicken—then place the saucepan on the back of the stove, to cool. When cool add vanilla and the whites of 2 eggs which have been beaten to a stiff froth with ½ cup of powdered sugar. Beat all well and serve.

Hot Pudding Sauce (for ice cream or pudding:) Heat together 1 cup of sugar and ½ cup of water, and when boiling add 6 tablespoons of grated chocolate and ½ cup of sweet milk. Let all boil together for 3 minutes, then remove from fire and flavor with ½ teaspoon of vanilla. This will serve 6 people.

Sauce for a Steamed Pudding: Beat 2 egg-whites stiff, then add to them 1 cup of granulated sugar, the egg-yolks and 1 teaspoon of vanilla, beating as you add these ingredients.

Old-Time Sauce: Mix together 1 teaspoon of cornstarch and ½ cup of granulated sugar, then add a piece of butter size of an egg and 1 whole egg unbeaten. Stir well, then pour over this 1 cup of boiling water. Let thicken and serve at once.

All inquiries addressed to Miss Kirkman in care of the "Efficient Housekeeping" department will be answered in these columns in their turn. This requires considerable time, however, owing to the great number received. So, if a personal or quicker reply is desired, a stamped and self-addressed envelope must be enclosed with the question. Be sure to use your full name, street number, and the name of your city and state.—The Editor.

(Copyright, 1923, George Matthew Adams)

Diet and Health

By Lulu Hunt Peters, M.D.

Author of "Diet and Health, with Key to the Calories"

ANSWERS TO CORRESPONDENTS

Mrs. J.—By a bland diet is meant a non-stimulating and non-irritating diet. This would eliminate excess meat and protein or excesses of any food, spices, tea, coffee, alcohol. It would include the foodstuffs that are smooth and not highly flavored. Cane sugar and acids would have to be eliminated.

Such a diet would be required only in such conditions as acute burns of the mouth or throat, or acute inflammation of the stomach. Sometimes feeble people who cannot chew and in certain surgical cases it is also necessary.

"Dear Doctor—I get up often at midnight to 3 a. m. and have a desire to eat something. Will you please tell me some kind of a hay ration I can snatch at night that would not have excess calories? I am 63 years old."—J. D.

Although you did not say you were overweight I gather you must be or you would not be interested in low calorie hay rations.

About the best thing for you at night would be a glass of hot skim milk. You can have ten ounces of that for 100 calories. If you want to put a couple of teaspoonful of cocoa in that would make it another 100 calories. Or you might have four ordinary crackers for 100 calories. A half slice of bread with a half level tablespoonful of butter would not be over 100 calories.

Send for our list of foods of 100 calorie portions if you haven't them. If you are on a reducing reform and you take this midnight banquet, you have to eat just so many calories less during the day to allow for them.

C. K.—You say you are 6 feet, 4 inches tall and weigh only 148 pounds. You should weigh around 175 pounds. Undoubtedly your excess smoking helps keep you thin and you should sleep and rest more than you say you do.

Have you our instructions on gaining? It is a safe wager, not to say a cinch, that if you have nothing organically wrong with you, you are not getting enough of the well known calories. We are getting results with our gaining instructions. Better send for them.

F. M.—It will be much easier for your friends to write individual requests for our little pamphlet on reducing than for you to type them from yours. I am sorry that we cannot comply with your request for a number of the pamphlets even though you sent the additional stamps, because it is the rule of the office that only one pamphlet is to be given for one letter. We have had to refuse other physical culture classes and high schools and other concerns because of this ruling.

Tell your friends to write to me in care of this paper, sending a self-addressed stamped envelope, and 4 cents in stamps, and we will be glad to send each of them the instructions.

Mrs. E.—No, bathing is not injurious to the expectant mother. Ocean bathing where you might be buffeted too vigorously by the waves, especially in the later months, might be inadvisable.

We have a list of books for the expectant mother which you can have if you would like them.

(Copyright, 1923, George Matthew Adams)

L. A. PROGRAM IS SHOWN IN BILLS

Solons Introduce Measures Prepared by City's Legal Dept.

Special to The Evening News

SACRAMENTO, Jan. 27.—Assemblyman Hugh A. Pomeroy of Redondo Beach will introduce a constitutional amendment in the legisiature next week providing that, in condemning land for the opening of streets, cities may take additional property for the purpose of preventing the leaving of strips which can be put to no beneficial use.

Assemblyman Willard E. Badham will introduce a bill appropriating $2,761.90 to pay for the Southern branch university's share in the widening of Vermont avenue; also $16,800 for the university's assessment in the improvement of Heliotrope drive and Willowbrook avenue, Los Angeles.

An amendment to section 1313 of the civil code, exempting municipalities from the provision that a person may not, by will, leave property for charitable purposes unless the will is made 30 days before death, also will be introduced. This same bill provides that more than one-third of an estate may be left for charitable purposes in a will executed within six months of death, provided it is left to municipalities.

This, in brief, is the interesting part of Los Angeles city's legislative program prepared by City Attorney Jesse E. Stephens and Assistant Ray Eberhard. Assemblyman Baker and Senator Chamberlin already have gotten charter amendments for Los Angeles through the lower house and now before the senate.

Red Hair Most Popular Says London Professor

LONDON, Jan. 27.—The ancient prejudice against red hair or 'ginger' hair received a sad blow when Professor Karl Pearson, lecturing to London school teachers, stated that his conclusion, based on the study of thousands of boys and girls in kindergarten, public and private schools was that today redheaded boys and girls were the most conscientious, athletic and popular.

LEG IRON FAILS TO FOIL ESCAPE

Alleged Holdup Severs Chain And Flees With Heavy Weight on Foot

LOS ANGELES, Jan. 27. — William Hollingsworth, suspected of attempting to hold up a San Francisco detective sergeant in the bay city a week ago and a patient at the county hospital, where he was being treated for a serious wound in the head, made good his escape early today from the hospital with a leg iron fast to his person.

Hollingsworth appeared at the local county hospital several days ago and sought treatment for his wounds, which he said he received when two men held him up. Officers disbelieved his story and started an investigation, which led to his arrest last night in connection with the attempted San Francisco holdup.

Some time during the night Hollingsworth severed the iron chain from the leg iron to his bed and fled.

Perhaps you have observed that the nearer wrong a man is, the more impatient he is of criticism.

JAP ENVOY WILL PROTEST RULING

Decision Barring Orientals From U. S. to Be Subject of Conference

TOKIO, Jan. 27—Masano Hanihara, new Japanese ambassador to the United States, upon his arrival at Washington will protest the Ozawa ruling of the United States supreme court, which declared Japanese ineligible to enter the United States.

This announcement was made by Foreign Minister Uchida when questioned by representatives of the budget committee of the diet. He said no action so far had been undertaken, but that Hanihara would immediately attempt to secure an agreement with the United States because of the important bearing the ruling on the immigration question.

Would Cut Maximum Postal Savings $2000

WASHINGTON, Jan. 27.—Reduction of the maximum of postal savings deposits from $5,000 to $3,000 is provided in a bill ordered favorably reported from the house postoffice committee. The change in law was recommended by Secretary Mellon to discourage heavy investments in postal savings funds and encourage use of the money in business.

Money spent in Glendale helps to make Glendale a bigger and better city.

LOTS LOTS LOTS

New Orchard Homes Tract at Broadway and Verdugo Road

ELEGANT LOCATION

Improved streets, near two car lines, grade school and site of the new $600,000 High School

ONLY 12 LOTS LEFT

Nine of These Range in Price From $1425 to $1750

FOR INSIDE LOTS

VERDUGO LOTS, $2100 to $2350, including two corners. Three Broadway lots at $3500 each. All street improvements to be paid by Wright & Hogan.

TERMS—One-half cash, 5 per cent disconut for all cash.
MODERATE BUILDING RESTRICTIONS
Do not let this opportunity pass—Come out today and select your lot

TRACT OFFICE ON THE PREMISES, 1319 EAST BROADWAY

Wright & Hogan, Inc.

I. J. HARLAN and O. L. WRIGHT, Tract Managers

DR. A. W. CHASE'S FAMILY REMEDIES

THE WELL-KNOWN MEDICINES OF THE FAMOUS RECEIPT BOOK AUTHOR

K-L Pills

For Kidney and Liver Troubles, Constipation, Intestinal Indigestion and Kindred Ailments

Liver trouble leads to serious ills. And a sure sign of liver trouble is biliousness. If you have attacks of headache, if you have a coated tongue, if you have a fickle appetite, you probably are bilious—which may lead to derangement of the liver and to serious and quite often fatal results. Read this strong endorsement of Dr. A. W. Chase's K-L Pills. Mrs. J. H. Stone, Route No. 3, Baxley, Ga., writes:

"For a number of years I have been troubled with my kidneys, liver and also my heart. I find Dr. A. W. Chase's K-L Pills a wonderful remedy. They certainly are the finest I ever used. I would not be without them in my home and take great pleasure in recommending them to my friends."

You can buy Dr. Chase's K-L Pills at all drug stores. To be sure of getting the genuine, see that portrait and signature of A. W. Chase, M.D., are on each box—your protection against imitation.

Dr. A. W. CHASE MEDICINE CO.
257 Washington St., Buffalo, N. Y.

PLAN TO BUILD NOW

A Building Is as Strong as Its Weakest Board

Wise men, as a rule, do not build for today; they build for the future. This is particularly true of the home-builder, who vizualizes for himself and his family long years of happiness in their own cozy "place." Is it not worth while, then, to make certain that perfectly seasoned QUALITY materials are used?

You will require sound lumber for the construction of your building. The sills, beams, joists, walls must be strong if the structure is to successfully withstand the wear and tear of time. It behooves you to select your materials with the utmost care that no disappointment will be yours when the "new" shall have worn off your home. We offer full stocks of the best grades of lumber for your selection, at prices you will find astonishingly reasonable; as well as all other necessary building materials.

We respectfully request the opportunity to figure with you on high grade materials for the building of your home or any other structure.

FREE BUILDING INFORMATION AND PLANS IN OUR UP-TO-DATE SERVICE DEPARTMENT

Bentley Lumber Co.

(Can best serve you and save you money)

460 West Los Feliz Phones 48 and 49

THE GLENDALE EVENING NEWS

Published Daily Except Sunday

A. T. COWAN - - - - - Publisher and Proprietor

Office of Publication, 139 South Brand Boulevard
PHONE GLENDALE 132

THE GLENDALE EVENING NEWS HAS THE COMPLETE LEASED WIRE REPORT OF THE INTERNATIONAL NEWS SERVICE

Entered as second-class matter, January 12, 1922, at the Postoffice at Glendale, Cal., under the Act of Congress of March 3, 1879

Subscription Rate: Single Copy, 5 Cents; One Year, $6.00; Six Months, $3.25; Three Months, $1.75; Two Months, $1.25; One Month, 70c

GLENDALE, CALIFORNIA, SATURDAY, JANUARY 27, 1923

CLASSIFIED ADS

To assure proper classification copy for classified ads should be in this office before 11:30 o'clock a. m.

First insertion—Minimum charge, 30 cents, including four lines counting five words to the line. Additional lines 5 cents per line.

Subsequent consecutive insertions —5 cents per line. Minimum 15 cents.

Ads inserted under "Announcements" will be charged for at the rate of 10c per line.

Not responsible for errors in ads received over the telephone.

No display advertising accepted on classified pages.

Office hours, 6:30 a. m. to 9:30 p. m., except Sunday.

139 South Brand boulevard. Phone Glendale 132.

REAL ESTATE FOR SALE
GLENDALE PROPERTY

GLENDALE BARGAINS

New 5 room Spanish stucco, all oak floors, real fire place, fine built-in features, close in and fine location. Very attractive. Price $6000—$1500 cash.

6 room Spanish stucco, 3 bed rooms, all oak floors, fire place, tile bath with shower, tile sink, extra large living and dining rooms with floor furnace. A real bargain. $7350.

Close in 5 room bungalow, oak floors fine built-in features, and breakfast nook, lot alone worth $2500. Force sale $5400—$1250 cash.

New 5 room bungalow, just completed, all oak floors, very neat and nice home. Close to car line. $5000—$1500 cash.

8 room duplex, 4 rooms each side, with 1 bed room and dis. bed, all oak floors, gas radiators in front rooms, close in to Brand Blvd., and center of city. Lot alone worth $3500. A fine investment $8500.

R. N. STRYKER
217 N. Brand. Glen. 846

A GOOD HOME

7 rooms, 3 bed rooms, 2 room house in rear, garage, can build other units on the lots as it is 100 x175, ¼ block from Brand, priced for quick sale. Owner, 121 West Maple.

FOR SALE—Unusually attractive new six room house, on one of the prettiest close-in corners in Glendale. A real bargain. Owner, 322 East Wilson avenue. Phone evenings, Glendale 2022-M.

AND LISTEN TO THIS A SEVEN ROOM HOUSE

Lot 50x150, close to Los Feliz and San Fernando, sure to increase in value as there is something doing in this vicinity. This can be made income-producing, and think of the price, ONLY $4000, with only $1500 cash, balance may be paid at $35 per month.

CHARLES B. GUTHRIE CO.
110 W. Broadway Glen. 1640

HERE IT IS AT LAST A 2 IN 1 PROPOSITION

A well planned, substantially built home ready to move into, on a large plot of ground 100x150 to alley, plenty of room for court or apartment, which will rent at once and insure a profitable income, beautiful location, near the foothills, only 2 blocks from Brand Blvd. Can we show it to you? $7000 for all, terms or discount for cash.

W. F. TOWER, OWNER
328 N. Maryland Glen. 786-W

WE GET RESULTS

If your home is for sale or rent, list with us.

WHITE & RICE REALTY CO.
Successors to
PARKS MALONE REALTY CO.
131 South Brand. Glen. 1117

EXCELLENT VALUES

Elegant 6 room home, large rooms, contains every feature for elegance and comfort; beautiful setting; trees, shrubbery and fruit; large lot, lawn and garage. $5250. Small payment, easy terms.

4 r. $4000. $ 750 cash. Bal. easy.
4 r. $3500. Terms.
5 r. $4800. $ 700 cash, bal. to suit
4 r. $4000. $1000 cash, bal. to suit
6 r. $5000. $1000 cash, bal. to suit
4 r. $3500. $ 500 cash, bal. to suit
5 r. $6000. $1300 cash. (Stucco)
6 r. $9000. $4000 cash. (Stucco)

We'll list, sell and find your home
Call
WALTON & WALTON
213 N. Brand Glendale 2681

REAL ESTATE FOR SALE
GLENDALE PROPERTY

A Wonderful Bargain in a Home

Large, 7-room home, 4 bedrooms, one of the best built and best located, up-to-date homes in Glendale. Owner leaving, said sell at once. Your opportunity to get this home for $3000 below L. A. home for such a place. 7 large rooms, special heating system, very large living-room, large fireplace, natural wood finish, beautiful dining-room, exquisite lighting fixtures, 3 large bedrooms downstairs and 1 large screened and glassed-in room for bedroom or study upstairs. Very large kitchen and breakfast nook, 2 set tubs, beautiful front porch and pergola, driveway, front and rear lawn and shrubbery. Come out and see it, at your service any time. Price and terms to suit. Open Sunday.
See Mr. Smith or Mr. Barney

J. E. BARNEY
Real Estate
131 N. Brand Blvd. Glen. 2590

CLOSE-IN PROPERTY

5-rm. Calif. bung. on rear of lot, 50x150, good apt. house site, in front of lot, ½ blk. to Brand Blvd. Price $4250. Terms.

New 6-rm. mod. bung., 2 bed rooms and sleeping porch, all built-in features, large garage, trees, lawn and shrubbery. lot 50x150. Price $5250. Terms, $1250 cash. Bal. $50 mo.

HARRY M. MILLER
114 E. Broadway Glen. 535

REAL BARGAINS

$5250, never occupied, new bungalow, 5 room and garage, strictly modern, fine street and location, worth $1000 more, real bargain, see it.

$5250, Myrtle St., close in, new, modern, 4 rooms.

A. O. (Chief) Martin
103½ S. Brand Blvd.
Glen. 2903-W or Glen. 1061-J

NO FOOLIN' THESE ARE BARGAINS

Lot near Colorado Blvd. on Douglas, E. Rock, $1500, $750 cash.

Six room house on Lomita, near Brand, $6850, $2500 cash. Lot on Geneva, fine Res. district, $1900, terms, street work paid. Corner lot, close in, very choice, $2250, easy terms.

GLENDALE REALTY CO.
131½ S. Brand. Glen. 44.

MR. COURT BUILDER, HERE IT IS

100x365 feet, 2 blocks to Brand, ½ block to Glendale Ave., has an up-to-date 6-room house, double garage and other outbuildings, fruit of all kinds, the best court site in Glendale, $12,500. Come and let us show it to you.

L. C. DENMAN
1400 So. Brand at Los Feliz.
Glen. 1919-J.

Buy This 8-Room Home on Easy Terms

Has 3 bedrooms, den and breakfast room. Recently refinished and in excellent condition. In 300 block on Milford, near Central. Ask us to show it to you.

W. Wallace Plumb Co.
229 N. Brand Phone Glen. 2954

FOR SALE—A six room house and bath, double garage, fourteen full grown orange trees, a snap, price $6500, two thousand five hundred cash, G. W. Strang, 420 Porter St., Ph. Glen. 2439-J.

DAY BY DAY

You can be assured of a steady income of approximately 20 per cent net from this beautiful new duplex, 4 rooms and nook on each side, all modern improvements, oak floors throughout, double garage, $7500 See owner at 456 West Vine.

GRAB THIS WONDERFUL INVESTMENT

Best buy on South Brand Blvd., in center of activity, business lot 50x168 to alley, with 2 new houses and 2 garages, income 10 per cent and value increasing daily. Only $12,000, with small cash payment as place is clear.

W. L. TRUITT
Glen. 1968-R. 812 So. Brand

FOR SALE BY OWNER—New 5-rm. bungalow, hardwood floors, all built-in features, garage, lot 50x150, price $5750, terms, 510 S. Fisher, Glendale.

REAL ESTATE FOR SALE
GLENDALE PROPERTY

DIETRICH CO. OFFERS

New 4 room bung. right off Los Feliz Blvd. Good built-in features, and clothes closets. Real fire-place. Cement porch across front. $900 down. Bal. easy terms.

New 4 rm. Stucco, Ingledale Terrace, 1 Blk. from L. A. cars. A Bargain at $4500. $500 down. Bal. terms.

4 rm. House on good street. Lot 50x140, only $3000. $600 down. Balance very easy terms.

5 room home on Patterson Ave. 2 extra large bed rooms. All modern conveniences. On good lot 50x166 feet. 12 fruit trees, $7250. Terms.

MOST UNUSUAL OPPORTUNITY. Attractive 2 story well built home, 7 rms. Real fire-place, built-in features; rms. large, incl. kitchen. Kitchenette upstairs, extra toilet. Well planned home that can be used for income property if desired. Dbl. garage. Close to 2 schools; 1 blk. L. A. cars. Good condition. Greatly underpriced at $6500. Terms.

9 rm. 2 story home, beautifully finished on good street, only 3 blocks from business district, with 3 flat house in rear. This is choice residence or income property. $17,000, ½ cash. Balance terms.

LOTS

155 ft., Brand. Cor. lot. $46,500.
50x140, E. Harvard.....$2500
60x163, Paloma Avenue, (Eagle Rock).....$2850
50x137½, W. Myrtle.....$2000
50x140, Glendale Hts.....$1300
50x272, Riverdale Drive.....$2500
52x150 to alley, S. Brand..$11,000
40x120, Business, Montrose..$1325
50x150, Dorothy Drive.....2325
50x121, Fairmont.....$1550
50x135, Orange Grove.....1800
50x104, Piedmont Park.....$1150
50x150 Porter St.....$1950
50x133, Ellis St., Eagle Rock.....$2000

We have a large list of property, both improved and unimproved to EXCHANGE.

Dietrich Realty Co.
133½ So. Brand Glen. 2921

FORCED TO SELL AN APPEALING HOMEY HOME

FLOOR PLAN 27x54 feet, 5 Rms., 2 Bed-Rms., Den. All built-in features. Oak and maple floors, long and deep veranda on east and south. Fireplace, cobble stone chimney. Walnut, fruit trees, roses, lawn. House in excellent condition, 2 blks. from P. E. car. This is surely underpriced at $5500, and cash of $2500 will handle. To appreciate you must see this.
Ask for Mr. Von Oven with
CHARLES B. GUTHRIE CO.
110 W. Broadway Gl. 1640

IT WILL PAY YOU TO SEE Rigdon's five, six and seven-room hollow tile bungalows in Roland Square, just south of city park, before you buy. Phone Rigdon, owner, Glen. 735.

MORE BARGAINS

Beautiful, new, 7-room house on corner. Double garage. All built-in features. 4 bedrooms. Only $6500—$1250 cash.

In the N. E., 5 very attractive rooms—hardwood floors throughout. Lot 50x200. $1300 cash.

One in the N. W. 5 rooms, just completed. Garage. Built-in bookcase, writing desk and buffet. $5000—$1000 cash.

3-room plastered house on rear of beautiful lot. Good location. Close to transportation and schools. $3000—$800 cash.

ENDICOTT & LARSON
116 S. Brand Glen. 822

THE CORNER OF RANDOLPH AND CAMPBELL IS 100x166 FT., FILLED WITH FLOWERS AND FRUIT. THE HOUSE IS COMPLETE AS A HOME WITH FOUR SLEEPING APARTMENTS AND ALL CONVENIENCES. IT IS MY HOME BUT I AM IMPROVING MY ACREAGE AT LA CRESCENTA AND I DO NOT WISH TO RENT MY HOME PLACE. THIS IS WORTH $20,000, BUT I WILL TAKE $16,000, PART CASH. TOM C. THORNTON, PH. GLEN. 2455-J OR BDWY. 7550.

OWNER LEAVING

Must sell, particularly built bungalow court, 5 units; garages, take hold where owner quits, and make an income that will pay 20 per cent on the investment.

HAMILTON & HARPER
Ph. Gl. 2108 115 W. Broadway

FOR SALE—5-room, well-built house and garage, paved street, lot 50x175, pepper, fruit and nut trees, $6250. Owner, 435 S. Pacific Ave.

HERE IT IS

$500 down, balance like rent, 4-room modern stucco, just being completed, all modern conveniences, all street improvements paid for, on beautiful view lot in Glendale Heights. Phone Glen. 2168-M, ask for Frank Winn. 109½ East Elk Street, Glendale.

REAL ESTATE FOR SALE
GLENDALE PROPERTY

PAGE-STONE CO., Inc.
NEW TODAY

Close to Brand Blvd., 5 rms., h. w. floors, built-ins, fireplace, basement, garage, lawn, shrubs, this property underpriced, see this today, $6000, $1000 down.

On N. Kenwood, finest of locations, east front, large lot to 20 ft. alley, 7 fine rooms, h. w. floors, living and dining-rms. finished in mahogany, bedrms. large, built-ins, garage, large cement porch, lawn, shrubs, this home will please you, $8000 easy terms.

6-rm. stucco, close-in, h. w. floors, shingle roof, fireplace, tiled bath and sink, garage, lawn, shrubs, very attractive, mahogany finish, only $7500, $3500 down, bal. easy.

Duplex, new, income $100, close-in, $7500, $4500 down.

E. Colorado business and home combined, unrestricted property, $11,000, $6000 down, the splendid improvements make this a real bargain.

We have some very attractive income properties, duplexes, courts flats and business, with our large listing of properties open for your consideration, it will be to your advantage to see us before buying.

PAGE-STONE CO., Inc.
113 E. Broadway Glen. 2339
Open Sundays and Evenings 7 to 9

Ideal Country Home

Modern, 6-room house located on a paved street near mountains overlooking entire valley. Nice fireplace, sun room. Half-acre lot. Price $6500. $2000 will handle.

MODERN 5 ROOM HOUSE

Beautiful corner lot on paved street. Nice fireplace, all hardwood, wonderful built-in buffet; breakfast nook. Everything complete. This is a sacrifice.

5 ROOMS AND GARAGE

Very close to car; flowers, shrubs, lawn, lot 50 by 135. Attractive street. Close to schools, markets. This place positively cannot be duplicated for the price. Lot worth $1500. Take it all for $3900. Very easy terms.

Wm. H. Sullivan
Open Sunday
112 So. Brand Glen. 983-R

C. H. THOMPSON

Well-known real estate and insurance man announces the opening of his new place, "The Corner Realty Office," 300 North Brand boulevard, and cordially invites his old clients as well as prospective new ones to list their property or look over our offerings. Reliable Board Insurance in two of the strongest companies. Remember, ten years' experience in Glendale real estate values at your service, open for business Monday, 29th, Glendale 459-W.

FOR SALE OR TRADE—by owner, 4 room house, living room, dining room, bedroom, built-in bed, hardwood floors throughout, wood stone bath, porch and built-in tub. Place all fenced, 24 chickens, 7 rabbits, furnished or unfurnished, shrubs and lawn all in. $5250. $1600 down, 517 W. Wilson.

$1900

FOR SALE—Nice large lot with California house, in Northwest section, 3 blocks from Brand Blvd., near school and stores, lots of pretty flowers and vines, lovely Mountain View, $1900, Terms. Box 815 Glendale News.

A NICE HOME

On W. Alexander, 5 pretty rms., bath and screen porch. Garage. North front. Owner leaving, says sell for $5250 on easy terms.

J. R. GREY REALTY CO.
124 N. Brand Glen. 2008

SIX ROOMS, New MODERN $6000

If you need a home, see this. If you want an investment, see this. Only $2500 Cash. A deep lot (177 feet.)

GRAHAM & KIRK
1120 E. Colo. Ph. Gl. 1348-M
"DO IT NOW"

Because of the need of money for further construction, Nathan Rigdon, the owner, is offering for sale his bungalow court at 1220 N. Central Avenue; also his duplex houses just north of the Court. Phone him for price, terms and for an appointment to see same. Glen. 735.

FOR SALE BY OWNER—5-room bungalow, almost new; a bargain, easy terms. Call 114 No. Orange.

A REAL BARGAIN

On beautiful view lot, all street improvements paid for, in restricted district, 5-room modern stucco, $6300, easy terms; everything up-to-the-minute, breakfast nook, tile kitchen, tiled bath, automatic heater, laundry tubs, and the rooms are in that wonderful new Tiffany finish. Ph. Glen. 2168-M. Ask for Frank Winn. 109½ East Elk St., Glendale.

FOR SALE—For $500 down, you can own this nearly new, well-built, 5-room frame house, modern, garage, with front drive, on lot 50x144, total price $5000. Glen. 1879-J, evenings.

REAL ESTATE FOR SALE
GLENDALE PROPERTY

EXCLUSIVE KENNETH SQUARE

Kenneth Square is so exclusive as to satisfy the most discriminating taste, by reason of its wonderful location and unusual features.

These features include all ordinary improvements, and, in addition, has ornamental Street Lighting System to include perpetual maintenance of light at no further expense. Each lot has an exceptional large frontage of 60 feet. And each has several full-bearing orange trees.

The view is unequalled and unobstructed, the Verdugo Mountains and the whole San Fernando Valley present themselves from all sides in a panorama of harmonious beauty.

W. A. HEITMAN CO.
San Fernando at Brand
OPEN SUNDAYS

28½% INCOME 28½%

YOU CAN'T GET BETTER THAN THIS: 2 flat buildings, 6 units, best rental location, one block from Brand Blvd., near schools, stores and churches. Never have had a vacancy. Income $270 per month. Price $17,000, $8500 cash, balance straight mortgage at 7 per cent. Pays 28½% on money invested.

ARTHUR CAMPBELL
110 East Broadway

A REAL HOME

6 room house located on one of the prettiest streets in Glendale; wonderful mountain view; garage; nice lawn; fruit trees and flowers galore. House is very substantially built with a basement and furnace. Large living room with real fireplace and built-in bookcase on each side; large dining room with buffet. 3 very large bedrooms with large closets. Full cabinet kitchen; large screened porch with two laundry trays. If you want a Home where you can live in comfort, see this. Very specially priced at $8000.

VANDENHOFF
205 No. Brand Blvd. Glen. 2070

Save $1000 on This Six-Room Home

With three large bedrooms, sun room, basement; double garage; east front; quarter-sawed oak floors; brand-new,—a real home. Have us show you this.

W. Wallace Plumb Co.
229 N. Brand Phone Glen. 2954

FOR SALE—A Bilt-Rite Home. Six room house, living and dining room finished in red figured gum, floor furnace, tile drainboard, tiled in tub; shower and all walls tiffany blend, $2000 cash will handle. See owner and property at 920 E. Raleigh.

PAGE-STONE CO., Inc.
NEW TODAY
SIX ROOMS
$5000 $500 DOWN

Four blks. from postoffice, 3 bedrooms, fireplace, basement, lawn, trees, shrubbery and everything. Lot 50x150. Better see this at once as it is under priced.

PAGE-STONE CO., Inc.
113 E. Broadway. Glen. 2339
Open Sunday and Evenings, 7 to 9

FOR SALE—Lot 50x175, improved with duplex, 4 rooms and bath, on each side, with 4 room house and bath in rear, every modern improvement. Also lot 48x150 on East Cypress, near Glendale Ave., 8 fruit trees. A. J. Harrison, 115 W. Chestnut.

BY OWNER

NEW ENGLISH COLONIAL, large rooms; one thousand cash, balance to suit. 411 West Vine St., Glendale.

BEAUTIFUL NEW ENGLISH STUCCO

In restricted section, beautiful view, 6 large rooms, best oak floor and wallpaper throughout, tile sink and bath, must be seen to be appreciated, 25 per cent cash, bal. monthly. 630 West Pioneer drive. Nelson Bros., owners and builders. Phone Gl. 1459-R.

FOR SALE—4 large rooms, 2 bedrooms, kitchen and bath, large lot, 1150 N. Pacific, $3800—$500 cash, bal. to suit. Must sell before Monday.
W. H. GARVIE
Glen. 408

SACRIFICE BY OWNER

MUST BE SOLD BEFORE FEB. 1st, 5 room bungalow, hardwood floors throughout, cozy breakfast nook, built-in features, close to Brand, $5300; easy terms, Ph. Glen. 2594-W, or call owner, 1121 San Rafael.

FOR SALE—by owner, one 6 room stucco. Bargain, two 5 room Colonials. One lot on West Wilson. Glen. 2640-M.

REAL ESTATE FOR SALE
GLENDALE PROPERTY

MORE BARGAINS AT OFFICE
OPEN SUNDAY

West Boway bus. lots $2750 up
West Wilson, 62x175 .....$1700
West Salem corner, 50x140 1400
West Salem, 50x140 1250
Glendale Hgts., 50x140 1650

ALSO

4 room West Myrtle, fine location $5250
5 room West Garfield 5750
5 room West Wilson 6950
6 room N. Louise 7500
6 room new stucco N. Jackson 9500
6 room W. Salem, $6000, $2000 down.

EMMA M. CLINE
459 W. Broadway. Glen. 2172-J

HOW'S THIS? INCOME $540 Per Month

Business property 100x160 on one of Glendale's main arteries of travel, sale price $60,000, terms $10,000 cash and $5000 per year, would take $18,000 in trade.

Harley G. Preston
312 W. Colorado Glen. 2703-W

WANTED

Automobile valued $600 to $800 as first payment on 8 room house.
R. N. STRYKER
217 N. Brand. Glen. 846

JUST COMPLETED IN VERDUGO FOOTHILLS

Five room bungalow, large living room with huge fireplace, bookcase on either side, high ceiling, you go up three steps through an arch to most attractive dining room, which has built-in buffet, one side of dining room all French doors leading to patio, two bed rooms, back one has French doors leading to front porch. Cement porch entire length of house, 32 ft. by 9 ft. bath and kitchen are white enamel, breakfast nook, glass knobs throughout and four coat paint job, all hardwood floors, garage. This is an adorable little home cuddled right in the foothills and just the place for anyone who wants something different and to be exclusive, no fog, price $7000 half cash, attractive discount for all cash. See owner, 1636 No. Verdugo Rd., Glendale 2062 R-4.

PLANT A FEW OF YOUR $ $ $ $ $ $

on Brand Blvd. and watch them grow.

Close-in lot S. of Doran $9000. One still closer in $9500.

Beautiful lot N. Brand 50x225 with swell new colonial bung. $10,000. Owner will consider smaller bung. in exchange.

Others on the Blvd. Call on us.

YALE BROS-REALTY CO.
249 N. Brand. Glen. 1569

BEST BUY IN THIS PAPER

Two excellent lots with dandy 5 room home well furnished including brand new $125 gas range Loraine heater attached. Good location, handy to school and stores, fine Mountain view, dandy soil, fruit, large garage, driveway. Think of it! Only $5400, $1600 cash, $40 per month. Impossible to beat it.

Excellent business corner, on prominent blvd., with two new new and strictly modern 4 room bungalows, one furnished, $100 per month income, room for store on corner; large double garage; street work all in and paid; priced $2000 below value; going at $7350—$2350 cash, bal. like rent.

Edward Hennes, Realtor
"WHERE PRICES ARE RIGHT"
719 So. Brand

IF YOU BUILD FOR INCOME

We have three fine lots on Broadway, extremely well situated for income property, they are in our new Orchard Homes Tract and close to the site of the new $600,000 high school. Come and let us show you what can be done with these lots. Our price is only $3,500, ½ cash or $3,325 for all cash. See us this week.

WRIGHT & HOGAN INC.
1319 E. BROADWAY
I. J. Harland and O. L. Wright, Tract Managers.

FOR SALE—3 room bungalow on beautiful foothill building site, 60x180, wonderful view, north of Kenneth Road near Highland Ave., lot alone worth the price, $2500, terms.

J. M. BOLAND
209 West Broadway. Glen. 2147-R

FOR SALE BY OWNER — Close-in lot with 3-room house on rear, $2150 cash. Balance like rent. 434 W. California.

FOR SALE BY OWNER

5 room modern bungalow and garage, lot 80x167, easy terms. Phone Glendale 2259-M.

$30,000

FOR SALE—3 lots adjoining 115 feet on corner of S. Brand, 7 room modern house, fruit, flowers, shrubs, garage and chicken house, $30,000 terms. Box 814 Glendale News.

BUSINESS OPPORTUNITIES

See GLENDALE MOTOR BUS Ad on Page 2.

FOR SALE—Lease and furniture of ten room boarding house, agents please list. Phone Glendale 1633-J.

VACANT LOTS AND ACRES

LOT BARGAINS

Lot Atwater tract .....$ 950
Lot Kenilworth 1050
Lot Dryden 1350
Lot Glenwood Rd. 1500

HANSON
[illegible] W. Broadway Glen. 1494

REAL ESTATE FOR SALE
VACANT LOTS AND ACRES

LOTS! LOTS! LOTS!

Three good, level lots on Orange Grove Ave., trees all over, $1750 per lot.

Four lots west of Broadway school, east front, $1250. One to a customer while they last.

50x120, corner on Pacific, northeast front, $2500 cash for a few days.

65x120, a corner on Verdugo, close to new high school, sanitarium, etc. $6500.

165x90, a pick-up for some builder. $3700.

A business corner across street from new high school site, $6000. Very easy terms.

Two inside lots on Colorado for $3000. They will make you some money.

Six lovely residence lots, covered with trees and flowers, 50x140, $1500 each, 1-3 cash.

Two wonderful view lots, nothing better in Glendale for the price, $3500 for the two.

GRAHAM & KIRK
1120 E. Colo. Ph. Gl. 1348-M
"DO IT NOW"

FOR SALE—San Fernando business frontage at $80 a front foot.

One corner at $6000, half cash.

A couple on Brand at $4000, half cash.

JENNEY REALTY CO.
See A. N. Fairchild
1725 So. Brand

There Aren't Many Lots Vacant on North Kenwood

That's why this fine, full-sized lot with water installed and cesspool in; won't be for sale long. For particulars see

W. Wallace Plumb Co.
229 N. Brand Phone Glen. 2954

$500 DOWN

4 room, $4400 .....$ 500 Down
5 room, 5700 ..... 500 Down
7 room, 5500 ..... 500 Down
5 room, 6900 ..... 800 Down
5 room, 5400 ..... 1000 Down
5 room, 6250 ..... 1000 Down
5 room, 7000 ..... 1000 Down
5 room, 5000 ..... 1250 Down
5 room, 5750 ..... 1500 Down
5 room, 5250 ..... 1000 Down
5 room, 5500 ..... 1250 Down

H. L. MILLER CO.
109 So. Brand. Glendale 853

FOR SALE—Lots in the beautiful Orange Grove, just east of the new school grounds, between Broadway and Harvard streets, $1000 to $1500, 25 per cent cash, all street improvements paid.
R. B. HAMMOND
Sole Agent
508 N. Isabel St. Glen. 2698-W

LOTS

So. Brand bargain—52x105, next to building, $11,000—$5000 cash.

So. Brand—close in, $15,500—terms.

North Brand, only one left at this price, $9000—terms.

Stocker, 50x167, $2500—terms.

Myrtle, 50x137, $2000—terms.

Columbus, corner, $2250—terms.

Glendale Heights, 50x139, $1600—$800 cash.

Maryland, in Eagle Rock, 50x134, $1750—$600 cash.

ENDICOTT & LARSON
116 S. Brand Glen. 822

FOR SALE BY OWNER—Attractive east front Verdugo Blvd. lot, facing Rock Glen, 50x182, $1900 if sold at once, name your terms. Glen. 1452-J.

$300 DOWN

For a wonderful business lot located in Northwest section 50x120, a real bargain for quick sale $950.

45x160

Residence lot northwest Glendale $750 for quick sale, $200 down, balance easy terms.

E. R. RIPLEY CO.
200 W. Broadway. Glen. 1996-M

BEAUTIFUL CORNER LOT ON KENNETH ROAD

Well situated in Glendale's exclusive residential section, offered for a short time only for $500 down and balance at unusual terms of $35 month. Priced less than other lots facing this fine concrete paved boulevard. A wonderful opportunity that won't last long, at the price and terms. Phone Glendale 2954.

FOR SALE BY OWNER

Lot 50x166 on south side Patterson Avenue, near Central, Ph. Glen. 2476.

CLOSE-IN CORNER

50x150, suitable for flat, duplex or court, only $3250. I will finance the building.
W. L. TRUITT
812 So. Brand Glen. 1968-R

A Bungalow Court Site on P. E. Car Line

Right on Brand Blvd., more than double size, 100x225 ft., priced only $6500. ACT NOW if it appeals to you.

W. Wallace Plumb Co.
229 N. Brand Phone Glen. 2954

LOT FOR SALE

$200 puts you in possession of a good lot, close in, near Park Ave. and San Fernando Road. Price only $650, bal. $10 per month. 348 W. Park Ave.

REAL ESTATE FOR SALE
VACANT LOTS AND ACRES

12th Unit FAIRVIEW

LARGE LOTS, $710 UP
$50 CASH, $15 MONTH

In beautiful Northwest section of Glendale on Kenneth Road, close to car line, stores new Grandview school.

Last unit on which temporary homes will be permitted, 600 lots sold in last year, 250 homes built. Wonderful activity and remarkable increases in values.

HAMLIN & HEPBURN
203 W. Broadway. Ph. Gl. 996-J

Do You Want to Make Some Money?

Well then,—here's your chance. An attractive lot on one of the best residence streets, just a short distance from the heart of Glendale, must be sold immediately for $500 less than it is worth. Has north front with dandy young fruit trees. See it and judge its value for yourself.

W. Wallace Plumb Co.
229 N. Brand Phone Glen. 2954

BEST BARGAIN ON SOUTH BRAND

Corner 50x155 to 15 ft. alley with three small houses on rear half, front half ready for business building. Income now $85 month. $6000 cash handles this. Bal. Mortgage of $5000, 7 per cent.

All inside lots in vicinity held at $200 per foot. This property right in line for big quick developments. Don't let this slip. Ask us about it quickly. Because this is a real investment.

CHARLES B. GUTHRIE CO.
110 W. Broadway. Gl. 1640

BARGAINS IN RESIDENCE LOTS

You still have opportunity to get a fine lot in the new Orchard Homes Tract at Broadway and Verdugo Road. We have nine left, ranging in price from $1,425 to $2,350, including two corners on Verdugo Road. You should take advantage of the chance to get a residence lot in the vicinity of the great new high school site. Act now.

WRIGHT & HOGAN INC.
Tract Office,
1319 EAST BROADWAY
I. J. Harland and O. L. Wright, Tract Managers.

10 LOTS—$7000

A great opportunity for a builder or small subdivider, 10 large lots on street car line, close to schools and well located in the fastest growing section of Glendale, cheapest and largest lots in vicinity and $400 underpriced.

J. E. BARNEY, Realtor
131 N. Brand. Glen. 2590

VERDUGO BUSINESS LOT

For a few days a dandy lot on Verdugo near Colorado, 57x125, east front, priced right.
Graham & Kirk
1120 East Colo. Ph. Gl. 1348-M
"DO IT NOW"

50 FEET ON SOUTH BRAND

Price away below value, see
N. L. DUNCAN
209 West Broadway

Match This Lot for $1300

On Columbus at Wilson,—just 4 blocks from Brand & Broadway. An extraordinary buy for Speculation, Home or Income Property. See us QUICK if YOU want it.

W. Wallace Plumb Co.
229 N. Brand Phone Glen. 2954

FOR SALE—Corner lot on Glenwood Road, Fairview Tract, $875. Phone Glendale 2909-W.

FOR SALE—50 ft. business lot on main Blvd., in Eagle Rock, ideal location for business in fast growing section, $2100; one-third cash. See Mr. Seidenblanze, 120 N. Brand.

FOR SALE BY OWNER—Lot 13, tract 3131, at Columbus and Lorraine, size 60x250, only $2350, $1350 cash, balance 2 years, 10 months, agents solicited. H. M. Matzkus, 5700 So. Vermont Ave., L. A. Ver. 975.

FOR SALE—By owner, beautiful lot, 61x245, Casa Verdugo, fine view, water piped length of lot, garage, chicken coops. F. H. Robinson, 139 No. Glendale Ave.

FOR SALE—By owner, lot on North Central Ave., 55x160 ft. to alley, east front, $3500, one-half cash. Hyde, 512 N. Isabel St., Glen. 2102-J.

FOR SALE BY OWNER

Lots 50x140, $900, terms. Call 1143 E. Palmer after 5 p. m., or 1123 So. Adams during day.

FOR SALE—Cor. lot, Fisher St. near Colorado and new High school site $1650; terms. 703 E. Elk Ave., no agents.

OUT-OF-TOWN PROPERTY

ESCONDIDO
"HIDDEN VALE"

We have some exceptional values in improved and unimproved land, less than half prices asked for same class property here. See

HAMILTON & HARPER

for particulars and reservations. Auto trips weekly.
Ph. Gl. 2108 115 W. Broadway

FOR EXCHANGE

FIVE-ACRE RANCH TO TRADE FOR CLEAR LOT

A CHANCE TO MAKE A REAL TRADE! This ranch is located just I block off of Mulholland Blvd. and has a 4-room house, storehouses, garage, etc.; also 100 chickens, 5 incubators, brooder and equipment; must either sell or trade on account of sickness; price $6500, $1500 cash.

Or will trade for clear lot or 1 acre improved or unimproved, close in.

This is worth the investigation. See

Elsa-Jane REALTY CO.
1424 S. Central. Glen. 2930
1 block south of Los Feliz

10 Acres, Fruit and Chicken Ranch
FOR SALE OR EXCHANGE

10 acres at San Diego, only 2 miles from city, 6 acres full bearing lemons, 1½ acres of oranges, 2½ acres assorted fruit, plums, peaches, pears, apples, avocadoes, berries, 2 chicken houses, one 16x100 ft. and one 15x75 ft., large barn and garage, 20x40 ft., house for servants and 5-room house, located on main highway, 350 chickens, span horses, all kind of tools and farming implements, water all over place, a real snap for $20,000, equity $13,500, income from fruit alone $3000, would trade for home in Glendale, what have you?

SEE MR. SMITH OR MR. BARNEY

J. E. BARNEY
Real Estate
131 N. Brand Blvd. Glen. 2590

CHOICE Portland Heights lot, Portland, Oregon, to exchange for local. Box 600 Glendale Evening News.

FOR EXCHANGE—5 room modern bungalow. Beautiful location on the Blvd., lot 60x120. Price $7500.

16 acre fruit ranch, will exchange for income. What have you? P. O. Box 173, Burbank.

FOR EXCHANGE—Trust deeds for vacant lots.
A. T. GRAY
209 West Broadway. Gl. 2147-R.

FOR EXCHANGE—Ten acres in La Crescenta, price $850 per acre, will take trust deed to the amount of $2000 or more as first payment.
PARR & ZOOK
102 E. Broadway Glen. 761-J

OWNERS — Have 40 acres, nearly right in town El Centro, Imperial Valley, to exchange for bungalow, in 3 years you can have grape fruit orchard that will pay $500 to $1000 per acre. P. O. Box 693, Burbank.

REAL ESTATE WANTED

WANTED—A bungalow with 3 bedrooms or 2 bedrooms and sleeping porch, price not over $6500, $1000 down and good monthly payments. Box A-810, Glendale News.

WANTED—From owner close in business property improved. Have $15,000 cash as first payment, will go to $40,000. Must show good return with further increase. Want quick action. E. H. KERKER, 136 N. Brand. Ph. Glendale 108.

WANTED—The best lot $2000 will buy between Brand and Central south of Windsor Road. Box A-813 Glendale News.

WANTED—Glendale property, residence or income, have 1922 Dodge coupe, disc wheels, in excellent condition, as part payment.
JAMES W. PEARSON
715 So. Brand Ph. Glen. 346

WANT—to hear from owner having farm for sale; give particulars and lowest price. John J. Black, Chippewa Falls, Wisconsin.

WANTED TO BUY—In Glendale, 5 room modern bungalow, lot 100x200 or larger, few fruit trees, two thousand down, Daniel McLean, 5129 Maplewood Ave., Hollywood.

WANTED—About one acre outside of city limits of Eagle Rock or Glendale. Box A 820, Glendale News.

TRUST DEEDS & MTGES.

27% ON YOUR MONEY
and secured by Glendale property. We have 3 trust deeds, secured by 3 excellent houses, which we can discount 20%. If you have some for investment, here is your opportunity.

J. E. BARNEY
Real Estate
131 N. Brand Glen. 2590

MONEY TO LOAN

GET A HOME

Am not a real estate dealer, but a practical builder, 18 years in Glendale; will furnish part or all the money and plans to suit, terms. J. J. Burke, 1242 South Maryland, Glen. 256-J.

BUILDING LOANS
For stores, flats, duplexes and bungalows. Have the money waiting in bank, quick action—no delay. R. W. Martin, 702 Story Bldg., Los Angeles.

MONEY WANTED

FOR SALE—Will sell at a discount, first mortgages, trust deeds and first trust deeds, drawing 7 per cent to 8 per cent interest. Phone Glendale 2147-R or call at office, 209 W. Broadway.

WANTED TO RENT

WANTED, TO RENT
We have more calls for furnished and unfurnished houses and apartments than we can supply.
List your houses with us for quick action.
MILLS & BLISS
326 E. Broadway Glen. 2936

WANTED TO RENT—Small comfortably furnished 3-room house, in or near city, near car line; equipped for about 500 chickens, state fully what you have, G. S. David, 1843 Gardena Ave.

WANTED TO RENT—By February 10, unfurnished, medium-sized modern bungalow, give location, description and terms. Box A-816, Glendale News.

WANTED TO RENT—A real home, must have at least 9 rooms, 2 baths, servants rooms, double garage, will pay as high as $200 per month on year's lease, but must be first class.
GLENDALE REALTY CO.
131½ S. Brand. Glen. 44

FOR RENT

FURNISHED APTS. & HOUSES

FOR RENT—Houses furnished and unfurnished.
ALEXANDER & SON
202 N. Central Ave. Glen. 35-J

FOR RENT
Furnished or unfurnished houses and apartments.
F. B. ROOT
314 S. Brand Glen. 336

FOR RENT—If it's worth renting we have it. Call or phone.
SUBURBAN REALTY CO., INC.
Glendale 2424-W. 508 S. Brand.

FOR RENT—Furnished, three large rooms, well furnished, complete bath, 2 mantle beds, garage, adults only, very close in, 8 mo. lease, possession Feb. 1st. Rent $50 per mo.
J. E. BARNEY
131 N. Brand Glen. 2590

FOR RENT—Elegantly furnished home with piano, by month or will lease. Glendale 2889.

Would like to rent your place for you. Have customers, come in or call up.
A. O. (CHIEF) MARTIN
103½ S. Brand
Glen. 2903-W or Glen. 1061-J.

FOR RENT—Furnished 3-room apartment. 735 E. Wilson.

FOR RENT—Completely furnished new single apartments; also two double apartments, furnished; and three stores. These are in the E-Pa Building, 100 W. Doran. Ph. Glen. 2336-R.

FOR RENT—Five-room furnished bungalow, with sleeping porch. 433 W. Dryden.

FOR RENT—Completely furnished new 5-room colonial bungalow and garage, best residence district. 540 W. Milford.

FOR RENT—FURNISHED
Well furnished 3 rooms and bath, full sized bed and a disappearing bed, 2 big closets, adults only. Apt. A, 231½ No. Brand.

FOR RENT—Nicely furnished 4-room bungalow; lady alone wants a lady or a couple to rent it and board and room her. Call 812 E. Lomita.

FOR RENT—Furnished, modern bungalow, 3 rooms, all built-ins, 211 W. Park Ave. Ph. Gl. 1905-W.

FOR RENT—5 rooms $45, $40 on lease, garage, water paid, 1107 E. Wilson.

FOR RENT—Well-furnished, 6-room house. Fine location. Close to Brand Blvd., $85 per mo.
WM. H. SULLIVAN
112 S. Brand Blvd. Glen. 983-R

UNFUR. APTS. & HOUSES

UNFURNISHED APARTMENTS
Can be furnished at lowest prices by
PENDROY'S
Glendale, Calif.
Call Mr. Baker, Glendale 2380

FOR RENT—New 3-room duplex, living room, bed room, kitchen with breakfast nook, sleeping porch, bath room, hardwood floors and all modern conveniences, large yard and grounds, garage, on Colorado street, 5 min. walk from P. E. car, $45.
R. W. MEEKER
1320 E. Colorado. Glen. 1108

FOR RENT—February 1, unfurnished, 7 room colonial bungalow, best residential district, 3 bed rooms, sun parlor, breakfast nook, fireplace, tile sink, double garage, $85 per month. Call Glen. 1506-J.

TO LET—House and two acres, all fenced, Glendale, Cal. 15 minutes from center of Los Angeles, about 100 fruit trees; double garage, five bedrooms, sleeping porch. UNFURNISHED. $150 monthly, no objection to children, a fine large place in wonderful location. W. P. REYNOLDS, Ph. office 63677, phone Glen. 1638-W or Colo. 9208.

FOR RENT—To adults, west side of duplex, 4 rooms and bath, gas heaters, 1 bedroom, 1 Murphy bed, every improvement. A. J. Harrison, 115 W. Chestnut.

TO RENT—Fine unfurnished apartment N. W. corner Maple and Louise, with two beds, new kitchen range and gas radiator. Rent $45 per month. Call at 223 East Maple or
BOLEN-BOWLER CO.
200 E. Broadway. Ph. Gl. 2163

FOR RENT—7-room house, big yard, garage, close to schools, no objection to two families. Phone Glen. 2104-W.

FOR RENT—3 room apartment, hardwood floors, real fireplace, inst. water heater, large rooms, one block from Brand, $45. 307 W. Hawthorne, Ph. Glen. 1324-M.

FOR RENT—3-room duplex, bath, 402 Hawthorne St. Apply at 410 Hawthorne St. $40 per month.

FOR RENT—Beautiful 4-room stucco house with garage, adults. Inquire 375 W. Broadway.

FOR RENT

UNFUR. APTS. & HOUSES

RENTALS

We have established a rental department in connection with our general real estate business, in charge of Mrs. Butler and Miss Wilson. We solicit listings of properties of all kinds to rent—houses, apartments, rooms furnished—and all classes of business properties. We will give prompt service to those desiring to rent any class of property.
BOLEN-BOWLER CO.
200 E. Broadway. Glen. 2163

FOR RENT—Two story, newly decorated house, 2 bedrooms and sleeping porch, unfurnished or party furnished, 830-E. Harvard.

FOR RENT—Four-room house, garage, gas, water, electricity and lawn upkeep, $40. Adults. 435 South Pacific Ave.

FOR RENT
Will be ready on or about the 15th of February, 2 four-room duplex, all built-in features, disappearing beds, Toledo gas furnace; ½ blk. from L. A. car line, across street from Catholic church, and 1 block to schools, $55 month, $50 without garage. Apply 218 E. Lomita Ave., (at the garage.)

FOR RENT—Very cozy duplex, 4 rooms and bath, $40, water paid. 727 E. Palmer.

FOR RENT—California bungalow, 4 rooms and bath, ½ block from Brand, close-in. Call at 202 W. Maple.

FOR RENT—New 4-room unfurnished house, built-in features, lawn cared for, no court, garage, adults, 1007 Virginia Place.

FOR RENT—5-room bungalow on East Palmer. Inquire 114 No. Orange.

FOR RENT—5-room bungalow, unfurnished, 2 block from Brand and Broadway, $50. Ph. Glen. 127-J.

FOR RENT—Fine 4 room modern house, hardwood floors, only $45 per month. 514 East California.

FOR RENT—4-room house and garage, 1125 E. Stanley Ave., for information call at 1116 E. California Ave., Ph. Glen. 1625-W.

FOR RENT — Unfurnished house, 6 rooms, garage and basement. 245 So. Orange St.

FOR RENT—Unfurnished modern 4-room apartment, hardwood floors, fireplace, stove, and all built-ins, garage, 134 So. Adams St., Glen. 927-J.

FOR RENT—Large, airy, double apartments, corner Harvard and Maryland, built-in beds, radiators, kitchen ranges and hot water furnished.
W. WALLACE PLUMB CO.
229 N. Brand Glen. 2954

FOR RENT—3-room unfurnished apartment, water and electricity included, $32 per month.
HAL DAVENPORT
1262 So. Brand

FOR RENT—Garage, 405 W. Mrytle, Ph. Glen. 2720.

FURNISHED ROOMS

FOR RENT—Furnished room, private entrance, 207 W. Eulalia St.

FOR RENT—Furnished rooms suitable for light housekeeping if desired, 339 West Oak.

FOR RENT—Two furnished rooms, close in, with private entrance, well furnished, inquire 228 S. Louise.

FOR RENT—Front room, close in, with or without garage, 360 Hawthorne.

FOR RENT—Furnished room, private entrance, bath and phone. Glen. 2384-J. 422 E. Harvard.

FOR RENT—Furnished bed room. 230 No. Central.

FOR RENT—Furnished room in private home, with garage, hot and cold water. Glen. 2296-W.

FOR RENT—Furnished room and garage, 436 W. Harvard.

FOR RENT—Nicely furnished bed room, 1½ blocks from postoffice, 364 W. Broadway, Phone Glen. 1431-W.

FOR RENT—Fine front room, sweet, clean and well ventilated, phone, bath, price reasonable, gentleman preferred. 208 E. Chestnut.

FOR RENT—Room in private family, reasonable, 417 W. Windsor Road.

FOR RENT—Pleasant, Sunny, front bedroom, with large closet and porch, 827 E. Colorado.

STORES, OFFICES, ETC.

FOR RENT, STORES

19x50, 1701 No. San Fernando Blvd., corner location, $40 per month.
15x50, 1703 No. San Fernando Blvd., $25 per month.
15x50, 1705 No. San Fernando Blvd., 25 per month.
13x60, 111 No. Maryland, $50 per month.
13x60, 113 No. Maryland, $50 per month.
13x60, 115 No. Maryland, $50 per month.
ROY L. KENT COMPANY
130 So. Brand Glen. 408

FINE OFFICE SPACE
High class ground floor offices with show window, fine location. For particulars and space see
J. R. GRAY
124 N. Brand. Glen. 2008

FOR RENT—Three store rms. on MARYLAND, corner Harvard, 15x50, with attractive fronts, three-year lease, reasonable rental.
W. WALLACE PLUMB CO.
229 N. Brand Glen. 2954

FOR RENT—2 ground floor offices, one $30 per mo., the other $75. Year's lease. Inquire 133½ South Brand.

WANTED DRUGGIST
TO RENT—store in brick block at Montrose. Ph. Glen. 957-J, or inquire 309 N. Brand Blvd., Glendale.

FOR RENT

STORES, OFFICES, ETC.

STORES FOR RENT
New, modern, store block, corner Colorado and Verdugo road, suitable for grocery, market, hardware, plumbing, barber shop, florist, shoe repairing shop or dry cleaning shop, on two boulevards, opposite new senior High School site, reasonable rent and lease to suit. Apply 1377 East Colorado Blvd.

FOR RENT
Two fine offices close to Brand and Broadway, single or en suite. Price reasonable.
H. L. MILLER CO.
109 So. Brand Glendale 853

FOR RENT—Business and living apartments, 3 rooms, close to Broadway and Brand. $50; Glendale 957-J.

BOARD AND ROOM

FOR RENT—Nice room for one or two gentlemen with board, private home, reasonable. 133 So. Maryland. Glen. 959-W.

BOARD, ROOM and care for elderly and invalids in a quiet rest home. Glen. 1475-W.

FOR RENT — Room suitable for two, with board. Apply 420 W. Colorado. Ph. Glen. 2866-W.

FOR RENT—Board, room for two, water in room, close to car. 147 S. Belmont.

HOUSEHOLD GOODS

FOR SALE—A few good second hand gas ranges on terms. One G. E. electrical range, in A-1 shape. Coker & Taylor, 209 So. Brand.

FOR SALE, CHEAP — Solid fumed oak dining table, bevel glass buffet, serving table, six leather-seated chairs, spring box couch, Perfection brass oil heater, 54-inch Derby paneled oak disappearing typewriter desk.
207 N. Hartwick Ave.
Eagle Rock

SPECIAL PRICES on new shipments, 40-lb. felt mattresses. Just received. Reductions on all ivory and oak dressers. CHANDLER'S, 119 N. Glendale Ave.

FOR SALE—Medium size cast iron Franklin wood and coal heater. 360 W. Elk Ave. Glen. 500-J.

FOR SALE—Bedroom furniture, rockers, box couch, gas stove, porch plants, canned fruit, jelly, etc., auto bed and other articles. Phone Glen. 799-R, 416 West Pioneer Drive.

FOR SALE—Hoosier kitchen cabinet, price $22. O'Connor, 449½ Oak street.

FOR SALE—Cheap, Steel Majestic range, burns wood or coal. Call at 250 North Verdugo Road. Phone Glendale 2009.

FOR SALE—Good bookcase with books, also 2 porch chairs. Inquire 119 E. Broadway.

FURNITURE FOR SALE
Unusually good furniture of three rooms, including mahogany pieces and Royal Wilton rug. Apt. 231½ No. Brand.

MOTOR VEHICLES

FORD COUPE
Latest model, and brand-new, driven but little, absolutely guaranteed perfect condition. Must sell. Box 806, Glendale News.

3 Buick 6 Touring
2 Buick 6 Roadster
2 Buick 6 Coupe
1 1921 Oakland Coupe.
1 Chevrolet F. B. Roadster
All overhauled and refinished. Several light cars; cash, terms or trade.
BINE J. SMITH
116 No. Maryland Glen. 1400

FOR SALE—Dodge touring car 1920, in good condition, $350. Glen. 684-M.

$199.00
1920 FORD TOURING

Has starter; shock absorbers; one-man top; oversize steering wheel, good mechanical condition, this is the kind of car that other dealers get from $250 to $300. Be sure to see this before buying.

ANDERS & HALFHILL
246 S. Brand Blvd.

FOR SALE—Winton 21, 7 Pass., touring, very good rubber, top curtains, paint and motor, price very low, cash or terms. Chandler-Cleveland Agency, 105 E. Colorado. Ph. Glen. 156-W.

VALVES GROUND on six cylinder cars, $6.00, other work as reasonable. Ph. Glen. 2102-R.

FOR SALE—New 32x4 Firestone fabric tires, $18.50; 34x4, $19.50. Slater Tire Service, 110 W. Harvard St.

1920 CHEVROLET 490

Thoroughly overhauled; refinished; upholstery and top like new, tires practically new, will make very attractive price and terms if sold today or tomorrow.

ANDERS & HALFHILL
246 So. Brand Blvd.

FOR SALE—Dodge roadster in perfect condition, $350. Glen. 1464.

FOR EXCHANGE — Kissel roadster in good condition, for good team of work horses. 506 So. Fischer.

FOR SALE — Ford Truck, good condition. Reasonable, 4657 Alger Ave., Los Angeles, across S. P. track.

FOUND

FOUND—Some goods, on Verdugo road, some time ago, was put in storage. Owner will receive same by giving description of goods. Phone Garv. 1545.

ANNOUNCEMENTS

FOREST LAWN
Cemetery Mausoleum Crematory
"Among the Hills"
Junction Glendale Ave. and San Fernando Road

GRAND VIEW MEMORIAL PARK
"Glendale's Only Cemetery"
Grand View Avenue at Sixth St.
Phone Glendale 2697

MUSICAL INSTRUMENTS

GLENDALE MUSIC CO.
SALMACIA BROS.
109 N. Brand Glen. 90

CHICKERING—Upright piano, brown mahog. case, slightly used, reduced $325—terms like rent.

KIMBALL — Bungalow size, bargain $95—terms like rent—will give full allowance on purchase of new piano.

SCHUMAN—Piano, perfect condition, a good instrument, cheap, terms like rent.

CHIPPENDALE EDISON PHONOGRAPH—Looks like new, reduced $100 for quick sale.

BUESCHER, Flat C Melody saxophone, used short time, big reduction, free lessons included.

GLENDALE MUSIC CO.
SALMACIA BROS.
109 N. Brand Glen. 90

PIANO FOR RENT
$4 A MONTH
PHONOGRAPHS FOR RENT
$2 A MONTH
Rentals to apply on purchase if you decide to buy.
GLENDALE MUSIC CO.
109 N. Brand. Open Evenings

FOR SALE—Will sell my equty in new Victrola that has only been used two months for just one-half of amount paid in, mahogany finish, and guaranteed for 1 year. 822-B E. Harvard, right hand house in rear.

FOR SALE—Deutzer piano, in fine condition, now being used for demonstrating sheet music, will sell at a low price, terms.
GLENDALE PHONOGRAPH CO.
126 S. Brand, next to Glendale Theatre

FOR SALE—Fine upright piano nearly new. Must sell at once. Price very reasonable. 361 Milford St.

POULTRY, BIRDS & PETS

FOR SALE—White Wyandotte, very fine stock, eggs for hatching, one dollar for fifteen, also stock for sale. 212 E. Windsor Road.

FOR SALE—Barred Rocks and R. I. Red roosters at 333 Cerritos, phone, Glen. 2151-M.

Bring your eggs to us for hatching. Phone Glen. 2100-W; Cor. of Northern and Western. Hatching 3c per egg. E. G. Meadows.

FOR SALE—3 choice dark R. I. Red cockerels, 9 months old, 3733 Revere Ave., Angelus Park, L. A.

FOR SALE — "PEDIGREED ENGLISH BULL DOG" (9 mos. old) worth $150, will sacrifice for $50. Unable to care for him any longer, my loss your gain. 1[illegible] San Rafael Ave., Glendale.

FOR SALE—Twelve red pullets from trapnested stock, also fine breeding cockerels, visitors welcome, 335 West Broadway.

MALE HELP WANTED

WANTED, LOCAL SALESMEN
Are you a salesman? Are you willing to work? If so, call at Room 9, Monarch Bldg.

Good opening for real estate salesman with car.
W. WALLACE PLUMB CO.
229 N. Brand Glen. 2954

WANTED — Experienced mill man, apply in person. JOHNSON-ANAWALT LUMBER CO., MONTROSE, CALIF.

WANTED—a first class painter and paper hanger as a partner in the housepainting and contracting business; must have car. Phone Glendale 643-W.

WANTED—1st class Real Estate man with car. Good opening.
H. L. MILLER CO.
109 S. Brand Blvd.

SALESMAN: Nationally known manufacturer of air compressors, gasoline and oil storage systems for garages, factories, dry cleaners, stores, requires local, part or full time salesman, Saturday Evening Post campaign, unusual opportunity for energetic, capable salesman, prospects furnished. P. O. Box 1173, Milwaukee, Wisc.

WANTED—Oil salesman with car, good straight, clean cut proposition. Apply 212½ No. Brand Blvd.

WANTED — Architectural draftsman. All or part time or for piece work. Apply A. J. Badger, 144-A South Brand Blvd. Gl. 2492 or Gl. 1344-J.

MALE AND FEMALE
See GLENDALE MOTOR BUS Ad. on Page 2.

TYPISTS—Earn $25 to $100 weekly, spare time, copying authors' manuscripts. Write R. J. Carnes, Authors' Agent, Tallapoosa, Ga., for particulars.

FEMALE HELP WANTED

WANTED—Woman to do light housework and care for 2 boys, hours 8 to 5:30, wages $50 and car fare, no washing. Call 305 So. Brand from 10 to 5.

WANTED—Stenographer, inquire Chevrolet Agency, 241 So. Orange.

WANTED—Waitress to work nights, 137 S. Brand.

WANTED—Business girl for office work evening, 5 to 9 o'clock. Good at figures and on telephone. Box A 817, Glendale News.

WANTED—Young lady as companion in home of refinement, part of day and evenings, referenced exchanged. Phone Glendale 747.

Classified Business - Professional Directory

CARPET CLEANING

GLENDALE LACEY CARPET CLEANING WORKS
Rug Cleaning and Repairing
1913 So. Brand Glen. 1390-R

CARPENTERING

CARPENTER JOBBING. Garages and Small Houses, Work Guaranteed. A. H. Kellogg, Glendale 1418. 1420 S. Glendale Ave.

TURN YOUR VACANT LOT INTO INCOME PRORERTY

If you have a clear lot, we will furnish all the money and build your home or income.
CRISMAN-PALLADINE CO.
115 W. Broadway Glen. 2108

GOING TO BUILD?
Then investigate the "L. C. L." unique method of construction. It protects against poor workmanship and material; makes liens impossible. Ph. Glendale 2168-R, day or night.

DRAIN BOARDS

WANTED — When wanting a drain board or a floor put in, call Phoenix, 331 Salem. Glendale 1978-M.

DRESSMAKING

PLAIN SEWING
Children's Clothes a Specialty. Prices Reasonable.
Call at 120 E. Laurel Street

DRUGS

GLENDALE Pharmacy, Stuart's. Leading Prescription Druggist. School Supplies.
638 E. Broadway. Glen. 146.

FURNITURE

GLENDALE UPHOLSTERING Co. Old Furniture Made New Goods Called for and Delivered Estimates Furnished
712 S. Brand Glen. 1333-R

READ'S Decorative Art Shop—Upholstering, repairing, refinishing, enameling, polishing. Mattresses and cushions renovated and to order. 219 South Glendale Ave. Glendale 934

WANTED—We pay cash for second hand furniture. Phone for appointment. Glendale 20W.

GARDENING, YARD WORK, Etc.

WANTED—One-horse hauling, plowing, leveling, tree work, yard work. 1432 E. Maple, Glen. 2448-J.

NEW LAWNS—We put in lawns by contract or hours. Japanese Day Work Co., 810 E. Chestnut St., Glen. 380-W.

PAINTING, PAPERHANGING

Painting, paperhanging, decorating, new or old work, day or contract, reasonable. Phone Glen. 2121-R, call for Butler.

POULTRY

If you want to buy or sell poultry, call—
GLENDALE 551-J

PRINTING

JOB PRINTING—The Glendale Evening News, lowest prices consistent with A-1 quality.

REAL ESTATE

FOR SALE—Business and residence lots, on easy terms. J. Maxcy Pace, owner, 446 Patterson Ave., phone Glendale 1989-R.

ROOFING

LEAKY ROOFS
Repaired by experienced workmen. Satisfactory work guaranteed. Estimates furnished. Call Glendale 228-J.

SEWING MACHINES

SEWING MACHINES FOR RENT $2.50 a Month—SINGER SEWING MACHINE CO. Entrance at 109 N. Brand. Glen. 90.

FOR RENT—Sewing Machines. All makes repaired
SINGER SEWING MACHINE SHOP
223 E. Broadway. Glen. 2415-J

SPECIALTY SHOPS

RADIO SETS made to order, saws and all kinds tools sharpened. C. E. PECK, shop in rear, 114 S. Louise.

DOLL HOSPITAL moved from South Brand to 811 East Broadway. Heads, Wigs, 35c and up.

TEAMING

WANTED — General teaming, sand and gravel. Plowing, grading and leveling lots and acres. L. W. Studer, Glen. 2675-W.

WANTED — Teaming, sand, gravel and dirt hauling, plowing and grading. R. Urquidez and A. Stokes, 4046 Eucalyptus St., Glen. 2281-M.

TILE AND BRICK MANTELS

When wanting a Brick Chimney, Tile or Brick mantel, call G. F. Soley, 1356 E. Colorado.

WINDOW CLEANING

Windows and Woodwork Cleaned
Floors Waxed and Polished
Glen. 1670-W Broadway 5693

FOR SALE—Miscellaneous

APPLES! APPLES!
Winesaps, Rome Beauties, Permains, not storage fruit, fresh from the Mile High Ranch, elevation 5000 feet, $1.00 and up per lug, bring boxes. 608 N. Columbus.

FERTILIZER FOR SALE—Inquire Peter L. Ferry, 614 E. Acacia. Glendale 475-J.

FOR SALE:
Baby's bassinet, beautifully trimmed, including mattress, $20. Genuine Hudson seal coatee, large squirrel collar. Cost $200. Bargain, $65.
460 W. California Ave.

DIRT FOR SALE, any amount you want. Phone Glendale 475-J.

FOR SALE—2 pairs mens' Florsheim Oxfords; size 7-C patent, brown and pebbled black. Cost price $12.50 and $10.00. Worn about 3 weeks. Will sell cheap. Glen. 1660-J. After 6 p. m.

FOR SALE—20 shares International Chemical Products Company, a Glendale concern, will discount 25 per cent. Phone Glen. 1667.

FOR SALE—6 ft. store counter in A-1 condition, 720 So. Brand Blvd.

FOR SALE—10 ft. counter and cash drawer, cheap. 411 W. Garfield Ave.

FOR SALE—Perfection oil heater. Call after 4 p. m., 337 W. Wilson.

LOST

LOST—Time note book containing valuable figures. Reward, James Sherwood, 132 N. Orange St.

LOST—On Burbank car, leaving L. A. at 8, or on Montrose car, a loose leaf black leather notebook, containing teacher's notes. Please leave at Glendale News Office.

LOST—Maltese male cat, answers to the name "Dicky," has white on nose, chest and tips of all feet, some light brown on stomach. Ph. Glen. 2912 W. Reward.

LOST—On Glendale P. E. car line, Friday A. M., paper sack containing hair, of value because it belongs to deceased person. Reward. 1007 No. Brand Blvd., Glen. 242-W.

LOST — Small brown purse, containing about $10 on Wilson, Glendale Ave., or Colo. Ave. Reward, leave at Glendale News.

LOST—Man's coat, kindly return to 217 South Brand or call for Lew at 6747. Reward.

SITUATIONS WANTED

MALE

CHESTER'S
WINDOW CLEANING SERVICE.
GENERAL HOUSECLEANING.
FLOORS WAXED, POLISHED.
Glendale 1159-J and 368-W.

WANTED—Steady job by electrician, 12 years; call at 209½ East Palmer Ave.

FEMALE

For good practical nurse, phone Glen. 1632-W.

PERSONAL

SPECIAL
30 DAYS ONLY
Send us your best kodak film and we will make you an 8x10 in. enlargement, beautifully colored in permanent oils, for $3.50.
DOLBERG'S STUDIO
206½ W. Broadway. Glen. 2187

IN THE SUPERIOR COURT OF THE STATE OF CALIFORNIA IN AND FOR THE COUNTY OF LOS ANGELES.

Notice of Application for Voluntary Dissolution

In the Matter of the Application for Dissolution of the CITIZENS' BUILDING COMPANY, a corporation.

NOTICE IS HEREBY GIVEN that the Citizens' Building Company, a Corporation, organized under the Laws of the State of California, has presented to the above entitled Court, a Petition praying to be allowed to disincorporate and dissolve, and that the 28th day of February, 1923, at 10 o'clock A. M., or as soon thereafter as counsel can be heard, has been appointed as the time, and Department No. 10, of the above entitled Court as the place at which said Application is to be heard.

Given under my hand and the Seal of the above entitled Court this 26th day of January, 1923.
J. E. LAMPTON, Clerk.
By ROY GOFF, Deputy.
Jan. 27-29.

PACIFIC ELECTRIC

PACIFIC ELECTRIC RAILWAY

Leave Los Angeles for Glendale
B4:00, 5:25, B†5:35, B5:52, †6:03, 6:20, B6:30, †6:40, 7:00, B7:10, 7:20, 7:40, B7:55, 8:00, 8:20, t8:40, 9:00, t9:20, 9:40, t10:00, 10:20, t10:40, 11:00, t11:20, 11:40, t12:01, 12:20, t12:40, 1:00, t1:20, 1:40, t2:00, 2:20, t2:40, 3:00, t3:20, 3:40, 4:00, B4:10, ‡4:15, ss4:20, ‡4:30, ss4:40, ‡4:45, ‡4:55, ss5:00, ‡5:02, BL5:10, †5:13, Sun5:20, ‡5:21, †5:30, B†5:38, Sun 5:40, Sat5:45, ‡5:48, 6:00, BL6:10, 6:20, 6:40, t7:00, 7:30, t8:00, 8:30, t9:00, 9:30, t10:00, 10:30, t11:00 11:30, t12:01, 12:30.

Light figures, a. m.
Dark figures, p. m.
†Daily except Sunday.
‡Daily except Saturday and Sunday.
Sat., Saturday only.
Sun., Sunday only.
ss., Saturday and Sunday only.
B, Through Burbank train.
L, Limited train.
t, Connection at Glendale station for Burbank.

Leave Glendale Station for Los Angeles
†5:07, 5:25, 6:06, B6:12, 6:28, B†6:49, 7:01, BL7:10, †7:13, ‡7:22, †7:31, 7:39, BL7:48, t7:52, 8:06, 8:21, B8:29, 8:38, 8:58, t9:18, 9:38, t9:58, 10:18, t10:38, 10:58, t11:18, 11.38, t11:58, 12:18, t12:38, 12:58, t1:18, 1:38, t1:58, t2:18, t2:38, 2:58 t3:18, 3:38, t3:58, 4:18, 4:38, B4:42, 4:58, 5:18, B5:26, ‡5:33, ss5:38, ‡5:48, ss5:58, ‡6:03, 6:18, B6:31, 6:38, 7:08, B†7:10, t7:38, 8:08, t8:38, 9:08, t9:38, 10:08, t10:38, 11.08, t11:38, 12:08, t12.38, B1:26.

Light figures, a. m.
†Daily except Sunday.
‡†Daily except Saturday and Sunday.
ss., Saturday and Sunday only.
B, Through train from Burbank.
L, Limited train.
t, Connection at Glendale Station from Burbank.

Burbank Line

Leave Los Angeles for Burbank, B4:00, B†5:35, B5:52, B6:30, B7:10, B7:55, t8:40, t9:20, t10:00, t10:40, t11:20, t12:01, t12:40, t1:20, t2:00, t2:40, t3:20, B4:10, BL5:10, B†5:38, BL6:10, t7:00, t8:00, t9:00, t10:00, t11:00, t12.01.

Leave Burbank for Los Angeles, B5:56, B†6:32, BL6:54, BL7:32, B8.12, t9:00, t9:40, t10:20, t11.00, t11:40, t12:00, t1:00, t1:40, t2:20, t3:00, t3:40, B4:26, B5:10, B6:14 B†6:52, t7:22, t8:22, t9:22, t10:22, t11:22, t12:22, B1:12.

†Daily except Sunday.
Light figures, a. m.
Dark figures, p. m.
B, Burbank through trains.
t, Connection at Glendale Station to and from Burbank.
L, Limited train daily except Sunday. Runs local on Sundays.

LOCAL POSTOFFICE

Hours: 8:00 a. m. to 6:00 p. m.
Money Order: 9 a. m. to 5 p. m.
Public windows closed on holidays and Sundays.

Outgoing Mails Close
San Francisco & north..8:00 a. m.
General ....9:30 a. m.
Valley north to Fresno 9:00 a. m.
General ....2:10 p. m.
San Francisco & north..6:00 p. m.
General ....6:20 p. m.
General ....9:00 p. m.

Arrival of Mails
General ....5:59 a. m.
San Francisco and north (Valley line) ....8:28 a. m.
San Francisco and north (Coast line) ....9:07 a. m.
General ....12:54 p. m.
General ....4:15 p. m.
General ....9:03 p. m.

Sundays and Holidays
Arrival
General ....9:54 a. m.
General ....4:15 p. m.

Outgoing
Closes: General ....4:50 p. m.
213 West Broadway
Phone: Glendale 144
Sub-station No. 1—1502 S. San Fernando Road.
Sub-station No. 2—1129 N. Central Ave., Casa Verdugo.
D. Ripley Jackson.....Postmaster
George Hallet....Asst. Postmster

SOUTHERN PACIFIC

A number of Southern Pacific trains, both westbound and eastbound, stop at the Glendale station, as follows:

Westbound trains leaving Glendale station:

Train Number 77—Shore Line Limited, via Coast Line, leaves Glendale 8:21 a. m.

Train Number 107—Los Angeles and Fresno Express, via Valley, leaves Glendale 8:32 a. m., making connection at Saugus for Santa Paula branch.

Train Number 31—Los Angeles and Santa Barbara Passenger, via Oxnard, leaves Glendale, 2:53 p. m.

Train Number 17—Seashore Express, via Coast Line, leaves Glendale 5:22 p. m.

Train Number 37—Los Angeles and Oxnard Passenger, via Valley to Saugus, thence Santa Paula Branch to Montalvo to Oxnard, leaves Glendale, 5:33 p. m.

Train Number 33—Los Angeles and Santa Barbara Passenger, via Oxnard, leaves Glendale 7:23 p. m.

Train Number 49—San Joaquin Valley Flyer leaves Glendale 8:12 p. m.

Train Number 101 — Sunset Limited, via Coast Line, leaves Glendale 8:51 p. m. This train is classed with the Lark.

Train 109—Sunset Express, via San Joaquin Valley, leaves Glendale 10:22 p. m.

Eastbound trains leaving Glendale station:

Train Number 8, San Francisco and Los Angeles Passenger, via San Joaquin Valley, arrives Glendale, Calif., 7:12 a. m.

Train Number 102 — Sunset Limited from via Coast arrives Glendale 7:22 a. m.

Train Number 50—San Joaquin Valley Flyer arrives Glendale 9-17 a. m.

Train Number 30—Santa Barbara and Los Angeles via Oxnard arrives Glendale 10:07 a. m.

Train Number 34—Oxnard and Los Angeles passenger, via Montalvo and Santa Paula and Saugus arrives Glendale, 10.37 a. m.

Train Number 110—Sunset Express via Coast Line arrives Glendale 11:47 a. m.

Train Number 32—Santa Barbara and Los Angelees passenger, with connections at Saugus from Santa Paula branch arrives Glendale 5:57 p. m.

Train Number 108—Fresno and Los Angeles Passenger, with connection at Saugus from Santa Paula branch arrives Glendale 6:22 p. m.

Train Number 78—Shore Line Limited via Coast Line arrives at Glendale, 10:07 p. m.

EAGLE ROCK CLASSIFIED

News Office Located at 113 East Colorado Boulevard
Telephone Garvanza 277

FOR RENT

Furnished 9-room house, or 4-room or 2-room apartment. 210 E. Hill avenue. Ph. Garv. 1349.

FOR RENT—3-room bungalow, screen porch and bath; unfurnished. Adults. 401 E. Adams Ave.

FOR RENT

FOR RENT—Choicest business location, new modern building, 117 East Colorado blvd., heart of the business district, Eagle Rock. Phone McDonald, Colorado 5484.

T·D&L THEATRE Today

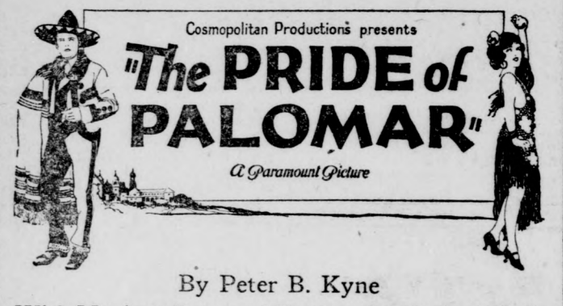

By Peter B. Kyne

With Marjory Daw and Forrest Stanley. A California romance. A great story, a beautiful picture

SUNDAY (ONE DAY ONLY)

HERBERT RAWLINSON IN

"THE SCARLET CAR"

A Mystery Play With Plenty of Action

STARTS MONDAY

HAROLD LLOYD IN "DR. JACK"

Invalid Claims Jury Duty Cures Sickness

SPRINGFIELD, Mass, Jan. 27.—Jury duty may have its drawbacks, but, according to an invalid who has just completed two weeks of duty under Judge Webster Thayer, it is one of the best remedies for illness that can be prescribed.

The invalid first asked to be excused on the ground that he was ill. Judge Thayer asked him to give the "jury treatment" a trial. The man did as requested. Following the dismissal of the jury Judge Thayer received the following letter from the invalid:

"Dear Judge—I can cheerfully recommend your famous jury duty cure to all persons suffering from nervous prostration. After taking two weeks of it I have gained eight pounds and feel like a new man."

French Farmer Tries Being Toreador; Dies

LONDON, Jan. 27.—A farmer named Laulanie, aged 69 years, of Bevras, France, decided to try his skill as an amateur toreador. He strolled into a field near his home for a friendly encounter with one of his own bulls. Many neighbors gathered.

The engagement lasted only a few minutes.

Laulanie's funeral took place three days afterwards.

LEAVE HOSPITAL

Mrs. Emil O. Kiefer and baby, Dorothy Dell, left the Glendale Research Hospital yesterday afternoon for their home at 511 East Wilson avenue.

News want ads bring best results.

Japs, Americans Form Big Honolulu Combine

HONOLULU, Jan. 27.—Formation of a new trust company capitalized at $200,000, the stock of which is to be owned equally by Japanese and American business men of Honolulu, was announced here recently. The new institution will be known as the International Co., Ltd., and will be the first business institution jointly founded in Hawaii by whites and Japanese. The incorporation papers contemplate a future increase in stock to $1,000,000. Half of the stock of the new enterprise has been subscribed by Baron K. Sumitomo, one of the wealthiest men in Japan and head of the Sumitomo Bank of Hawaii.

Family Lives in Same House 5 Generations

ELYRIA, Ohio., Jan. 27.—Claim to a national record is made by Wesley Baker here. He points out that five generations of his family were born in the same house. The Bakers were one of the first families settling in this section. Members of the family have lived in the same house for about 100 years. In this house, and on the same place, were born Baker, his mother, his grandfather, his great-grandfather, and, recently, his son, Wesley, Jr.

FINDS STOLEN AUTO

W. J. Curren of 379 Patterson avenue reports that his automobile, which was stolen, has been located about sixty miles south of Los Angeles.

Money spent in Glendale helps to make Glendale a bigger and better city.

OIL LAND!

Santa Fe Springs

We offer a limited amount of PROVEN OIL LAND with all oil rights in a Standard Oil Company lease at Santa Fe Springs at the rate of $6000 per acre. One well now drilling—twenty wells or more to be drilled and you will participate in all of them. Producing wells on land adjoining. This is an opportunity of a life time—an opportunity to really get in on the GROUND FLOOR. You can buy in amounts of $100 and up.

We also have 20 acres close in at Santa Fe Springs which we are selling in one-half acre lots at $2000 each. Drilling wells on all sides of this land.

A. D. COX, REALTOR

213 N. Greenleaf Ave. Whittier, Calif.

Reference:—First National Bank of Whittier

DO NOT DELAY INVESTIGATE NOW

FIRST CHURCH OF CHRIST, SCIENTIST

GLENDALE, CALIFORNIA

CORDIALLY INVITES YOU AND YOUR FRIENDS TO ATTEND

A FREE LECTURE ON THE SUBJECT OF

CHRISTIAN SCIENCE

By GEORGE SHAW COOK, C.S.B., Chicago, Illinois

Member of the Board of Lectureship of the Mother Church, the First Church of Christ, Scientist, in Boston, Massachusetts

To Be Delivered in the Church Edifice, Maryland and California Avenues

Sunday Afternoon, January 28th, 1923, at 3 o'Clock

Doors Open 2 o'Clock

PUPILS ENTER HIGH SCHOOL COURSE IN COMMERCIAL WORK

Study of Business Routine Trains Student In Knowledge of Trade Methods

MANY boys and girls are registering this week in the commercial department at Glendale Union high school. "We are endeavoring to combine theory and practice, with emphasis upon practice," remarked J. Rhea Baker, head of the commercial department. "We are trying to fit young people for life even if they do not intend to take a position in the business world."

Freshmen arithmetic bases its work upon a thorough drill in the four fundamental bases of arithmetic: addition, multiplication, subtraction and division. Accuracy and speed are both emphasized. Then come practical problems, such as figuring the cost of lumber, tht cost of plastering a wall, the number of squqare feet of carpet necessary to cover a floor and the number of linear feet of wall paper necessary to brighten a home.

Percentage in all of its applications is the subject of the A9th class in business arithmetic. Students learn to calculate interest, term and trade discount and how to "figger" other transactions in which percentage plays a part.

Bookkeeping Course

The elementary bookkeeping course provides each pupil with a job in the bookkeeping department of the imaginary firm of W. H. Goodwin, who is in the retail grocery business. Each pupil is given $2000 worth of school currency, $1500 of which is deposited in the commercial department's bank. Each student makes the necessary entries in cash books, sales books, purchase books, and daily ledgers and at the end of each month gets a trial balance and make a profit and loss statement.

The second semester's work in bookkeeping deals with a co-partnership. Each student helps in preparing the articles of co-partnership for the imaginary firm of C. W. Keeland & company, which is in the retail hay, grain and feed business. In order to prevent the young bookkeeper from getting into a rut at the end of the second month, Mr. Keeland up and takes in another partner. This involves an immediate profit and loss statement, inventory and a lot of extra work which provides the students with many problems of a practical nature.

Higher Accounting

The advanced class in bookkeeping takes up a set of books for J. A. Whitney & company, which is in the wholesale grocery business. Pupils help prepare the articles of incorporation and see that the company is properly incorporated for $50,000.

Cost accounting is the subject of the second semester's work of this class. Each student becomes a member of the bookkeeping department of the Ben Franklin Printing company.

An adding machine permits pupils in this department to learn its operation. They are taught also the function of many forms of commercial paper such as checks, drafts, bills, clearing slips, statements.

Penmanship and spelling are combined. Twenty-five new words are taken up each day with a general review every two weeks. At the end of the school term, pupils are expected to have a vocabulary of over 5000 words.

Use Common Words

"We don't take up a whole lot of catch words," remarked Mr. Baker, "but the common words in the buiness world. We also emphasize their pronunciation and definition."

Typewriting students have access to Underwood, Royal or Remington typewriters, all of which have standard keyboards, and are expected to develop a speed by the touch system of at least forty words the first year and over sixty words the second term. This speed qualifies the students to take positions as typists.

Two courses are offered in Gregg shorthand. One requires two years and the other only one year. Both cover the same field. The one-year class is open only to seniors and post-graduates. Upon passing either of these courses with satisfactory grades pupils are qualified to take stenographic positions.

Letter writing, correspondence and grammar are the bases of the course in Business English. Filing systems and office routine are the fundamentals of a class in office practice. "All students who expect to become stenographers, should take this course," remarked Mr. Baker. "It is very practical."

Trade Problems

Commercial geography takes up commercial and industrial problems with especial emphasis upon the United States. Pupils learn where raw materials come from, what happens to them and some of the problems of foreign trade.

Commercial law, which is open to seniors only, takes up the study of various forms of contracts and negotiable instruments.

Classes to the following numbers will be taught next semester in the following subjects of the Commercial Department: B9 arithmetic, 2; A9 arithmetic, 5; B10 bookkeeping, 1; A10 bookkeeping, 3; B11 bookkeeping, 1; B9 penmanship and spelling, 1; A11 shorthand, 2; A12 shorthand, 1;. Business English, 1; commercial geography, 1; commercial law, 1, and office practice, 1.

FIRM BELIEF IN FAIRIES REMAINS

Conan Doyle Finds More Evidence, He Says, of Mysterious People

By CHARLES A. SMITH
For International News Service

LONDON, Jan. 26.—"I am more than ever convinced that fairies really exist. Furthermore, I have in my possession corroborative evidence placing the matter beyond all doubt."

Sir Arthur Conan Doyle, famous novelist and creator of Sherlock Holmes, thus adds another argument to the remarkable controversy that has raged since he first raised the question about two years ago.

In a London magazine at that time he not only asserted that fairies had been seen in a small village in Yorkshire, but had been photographed by two young girls, aged 10 and 16 respectivly.

Shown in Pictures

The photographs were reproduced. One shows Alice, the younger girl, behind a bank, while behind her were four fairies dancing in traditional fairy costume, with gauzy wings, one of them playing a small reed instrument seated on a toadstool. The other photograph was of a prancing gnome seated on the knee of the elder girl.

The point of what Sir Arthur claims to be the fresh evidence is that a South African newspaper has discovered a girl in South Africa to whom the "younger of the two seers" wrote letters at the time telling of the incident.

CLASH WITH TURK FORCE IS FEARED

Allies Urge Withdrawal of Greek Troops as Fear Of Battle Grows

(Continued from Page 1)

troops near the Maritza which is the western boundary of Turkish sovereignty in Thrace.

Turkish deportations from Anatolia continue, despite the fact that Greece has notified Angora that no more refugees will be admitted to this country.

The American near east relief administration was advised that a ship with 3000 refugees is proceeding for Greece.

The epidemic of small-pox and typhus are taking tremendous human toll, both on shipboard and in the concentration camps.

STOCKS, MARKETS

NEW YORK, Jan. 27.—The stock market closed irregular today. Dealings continued on a a small scale. Some of the railroad stocks became active and strong, Baltimore & Ohio advancing over 1 point to a new high for the year at 46⅜, while St. Paul preferred rose 2 points on large transactions. Another strong feature was U. S. Hoffman Machinery, which rose over 5 points to 25. United Steel held around 106 and Studebaker around 115.

Government bonds unchanged; railway and other bonds were irregular.

Stock sales today totalled 349,700 shares; bonds, $3,182,000.

Stock sales for the week 3,763,800 shares; bonds, $56,410,000.

Grain Market Easier

CHICAGO, Jan. 27.—An easier tendency prevailed in the grain markets today. Sentiment was bearish, due mainly to belief of traders that the French invasion of the Ruhr would have a destructive economic effect. Grains started slightly lower, slipped off some more, then turned dull and closed irregularly weak.

Wheat closed ⅜@¾c lower than the finish yesterday; corn, ¼@½c off and oats ⅛@¼c down.

Provisions eased off at the finish. Lard closed 5@7½c lower; short ribs, 2½@10c lower.

COMMENT THAT'S ALL

Fight Against Economy 'Something' In Return Need of Civic Center May Dream Come True

By Gil A. Cowan

IT is a sad tale, mates, to be sitting on the sidelines at this session of the California legislature, seeing the interests using every effort, every subterfuge, every minute of the day and hours of the night in their endeavors to defeat the program of economy with efficiency outlined by Governor Friend Richardson.

Certain bucolic members of the "third" house, as the lobbyists are known, and representatives of the "Fourth Estate," say and write and think day by day in every way "there shall be no economy."

But the budget bill, one of the few initiative measures to pass last election, gives the governor all the power he needs and here's hoping he exercises just as much as is necessary to keep faith with the people.

People do want humanitarian laws and institutions. They do want the government to maintain its control. But they do not want the hidden hand to further direct the policy of this state.

And, by gollies, it will not as long as there is a drop of fighting blood left in those who seek fewer and better laws, fewer and more earnest officials, salaries commensurate to the work done, and a spirit of service on the part of appointees.

All this noise about corporation control of state affairs, reactionary government and the like is mere propaganda to befog the real issues of economy, reapportionment and the rule of the people.

Every time Governor Richardson tells one of the bosses he don't give a whoop about the future and consigns two or three sarcastic newswriters to Hades, he is performing a real service for Americans.

While the writer does not idolize Governor Richardson, for he is not a Doug Fairbanks in personality, he does merit admiration for having a mind of his own—and expressing his thoughts.

Bob Martin, secretary and manager of the California Auto Trades association, told a good yarn at a luncheon club the other day that is worthy of repetition.

When American interests were building the Mexican Central railway they hired peons for 50 cents a day, payable monthly. Of course, those workers were considered cheap and were cheap.

By 11 o'clock every morning they would leave the right-of-way and take a siesta under a mesquite bush. That was maddening to the ambitious Americans.

One young timekeeper hit upon an idea. He went to Mexico City got a few barrels full of pennies, bright and new. Then he offered the laborers a shiny coin for every wheelbarrow load of dirt they moved.

Soon they were working all day long for 35 to 40 cents a day. It was simply a matter of getting paid as they went. They saw something in return for their efforts.

That was Martin's story, and how much Americans are like those peons. Offer a man a commission and he will produce hundreds of dollars' worth of work. Put him on a straight salary by the month and see the results slump.

Yet, it is the fellow who does as much on salary as he does on commission that finally gets to lead the pack.

For the boys working commission follow the lure of the golden rainbow in their quick harvest and they are away to new fields.

Think it over, folks.

Every city should have a civic center. Glendale is no exception. The writer has dreamed civic center for years. May that dream now come true, even if the location is not all to be desired.

There must be a place to play, nowadays. Give it to yourselves, folks. That's all.

British Will Launch Plane Carriers Soon

LONDON, Jan. 27.—Two new English naval aircraft carriers of a completely novel design shortly are to be placed in commission with the British fleet. One of these ships was specially designed by the British Admiralty and is claimed to be the biggest ship of its kind in the world, embodying all the latest landing and launching improvements.

The unusual feature of these two vessels, hitherto not employed in British aircraft carriers, is that the funnels, mast and superstructure are not in the centre, but on the starboard side, amidships, thus leaving ample flying-off and alighting space.

The largest of the two, the Eagle, is of 26,200 tons displacement and is fitted with two hangars, which will accommodate more than twenty aeroplanes, which will be raised to the flying-off deck by electric elevators.

Although at the time she was laid down the demand was all for size in this type of ship experts now say that the extreme vulnerability of the flying decks makes it very questionable whether the gigantic carriers are not a mistake, and it is expected that any further new ships of this type will be on a smaller scale.

NINETY MILE SPEED

England's first electric locomotive designed for long distance service has a maximum speed of ninety miles an hour.

Money spent in Glendale helps to make Glendale a bigger and better city.

SELF-EXPRESSION BY MUSIC IS AIM

Community Service Committee Meet to Plan Program for Season

"To help each man, woman and child in the community to gain for himself or herself the largest measure of self-expression through music," was the purpose of the music committee of Glendale Community Service expressed yesterday afternoon at a meeting of the committee in the offices of A. L. Baird, chairman.

Those attending the meeting were Alexander Stewart, Community Service musical director, P. J. Haselden, Francis Henry, H. V. Henry, D. Ripley Jackson, Mrs. W. A. Kulp, Alexander Mitchell, Mrs. Ella Richardson, Mrs. W. Q. Widdows.

Resolutions covering the activities of the committee were unanimously adopted at the meeting.

Names Committee

One of the reports heard was from Mrs. Widdows upon the first meeting of the music institute now being conducted at the high school by Mr. Stewart.

Mr. Baird appointed D. Ripley Jackson and Mr. Stewart on the song book committee and also to look after a music rally dinner.

Francis Henry was appointed to serve with Mr. Stewart on the committee in charge of a publicity campaign.

Mrs. Kulp is to have charge of the musnc memory contest, and the financing of the music work is in the hands of a committee composed of Mr. Stewart, Don Orputt and Mr. Baird.

State Highway Board Cancels Three Contracts

SACRAMENTO, Jan. 27.—The state highway commission has cancelled road contracts totaling in excess of $1,500,000, it was announced by W. F. Mixon, secretary of the board. Three separate projects are eliminated by the cancellations.

The contracts cancelled follow: Hauser Construction company contract for grading 7.44 miles at a point between Mugu and Rindge ranch road on the coast of Ventura county; R. T. Shea contract for 14.15 miles of asphalt macadam in Madera county on the westerly boundary of the county; contract in Monterey county, from Anderson canyon to Survivor, held by George Hancock.

Quash Liquor Charges Against Cuban Envoy

WASHINGTON, D. C., Jan. 27.—The Cuban legation was given a clean bill of health when charges that it had been responsible for sending liquors to bootleggers were dropped.

ARREST ARTHUR BURCH

LOS ANGELES, Jan. 27.—Arthur Burch, famous as defendant through three trials for the murder of J. Belton Kennedy, and co-defendant with Madalynne Obenchain on the same charge, was within the clutches of the law again today following his arrest late last night in Pasadena for speeding.

Glendale Theatre

Wm. A. Howe - - - - - - - - - - - - Lessee and Manager

TODAY AT 2:30, 7:00 and 9:00

WILLIAM RUSSELL

—IN—

"THE CRUSADER"

FIVE ACTS

STANDARD VAUDEVILLE

TOM DAVIES, Novelty Cartoonist | MURRAY & BERGE, "Black and Tan"

WOODLAND WHISTLING TRIO, WHISTLING AND SONGS

CHAS. LELAND, The Nutty Comedian | GEORGE EVERS, Modern Minstrelsy

POPULAR PRICES — COME EARLY

MATINEE AT 2:30 o'Clock — SUNDAY — EVENING AT 7:30 ONLY

WM. FOX PRESENTS

"A FOOL THERE WAS"

INSPIRED BY RUDYARD KIPLING'S "THE VAMPIRE"

AL ST. JOHN'S LATEST COMEDY

"OUT OF PLACE"

MR. PAUL CARSON

GLENDALE THEATRE ORGANIST PLAYING

"CALL ME BACK, PAL O'MINE

BY SPECIAL COURTESY OF

MISS ALICE CALHOUN

VITAGRAPH STAR

First public screening of the natural color picture produced by the Eastman Film Corporation by their recently perfected process, the result of nine years' research, made for and shown only at the opening of the Great Five Million Dollar Eastman Theatre at Rochester, New York, and presented by Mr. Eastman to Miss Calhoun, who will view it for the first time.

Slayer of Family to Die in Electric Chair

BLUNTVILLE, Tenn., Jan. 27.—Ben Burchfield, charged with the brutal murder of five members of his family, was found guilty of first degree murder by a jury in circuit court, and immediately sentenced to die in the electric chair.

AUTHOR PASSES AWAY

LOS ANGELES, Jan. 27.—Funeral arrangements were to be announced today for William R. Lighton, well known author of western stories as well as historian for the Lewis and Clarke expedition.

Movement to Impeach Mob Case Judge Starts

MER ROUGE, La., Jan. 27.—A movement to impeach Judge Fred L. Odom, presiding judge at the Bastrop hooded mob investigation, and Sheriff Fred L. Carpenter, chief law officer of Morehouse parish, was started here today in the wake of an open hearing.

A petition carrying twenty-five signatures was in the possession of Mayor "Bob" Dade of Mer Rouge, a former Klansman, and one of the important witnesses at the hearing.

Driving at night with a single light is against the law in many states.

E. L Doheny—

The Oil King

—Has his derrick up, just 300 feet away from our lease, and will soon be going down to hit that rich pay.

—Are we in right on our location?

—Seeing is believing.

—Drive down to the "BEMCO" lease on Bixby Heights, Signal Hill tomorrow and look us over.

—Luncheon served FREE at 1:30.

—Big things happening every day, so don't delay.

—Go to your phone and make arrangements to go with me tomorrow, if you don't intend to drive down yourself.

BROOKS E. MILLER

GLENDALE OFFICE, CARE ROY L. KENT COMPANY

130 South Brand Boulevard Phone Glendale 408

Evenings and Sunday Morning, Residence Phone, Glen. 677-R.

LOS ANGELES OFFICE

711 Loew Theatre Building Phone Main 3754